

QUILLEN AVENUE (JONES HILL ROAD)
WATER & SEWER IN ST R/W

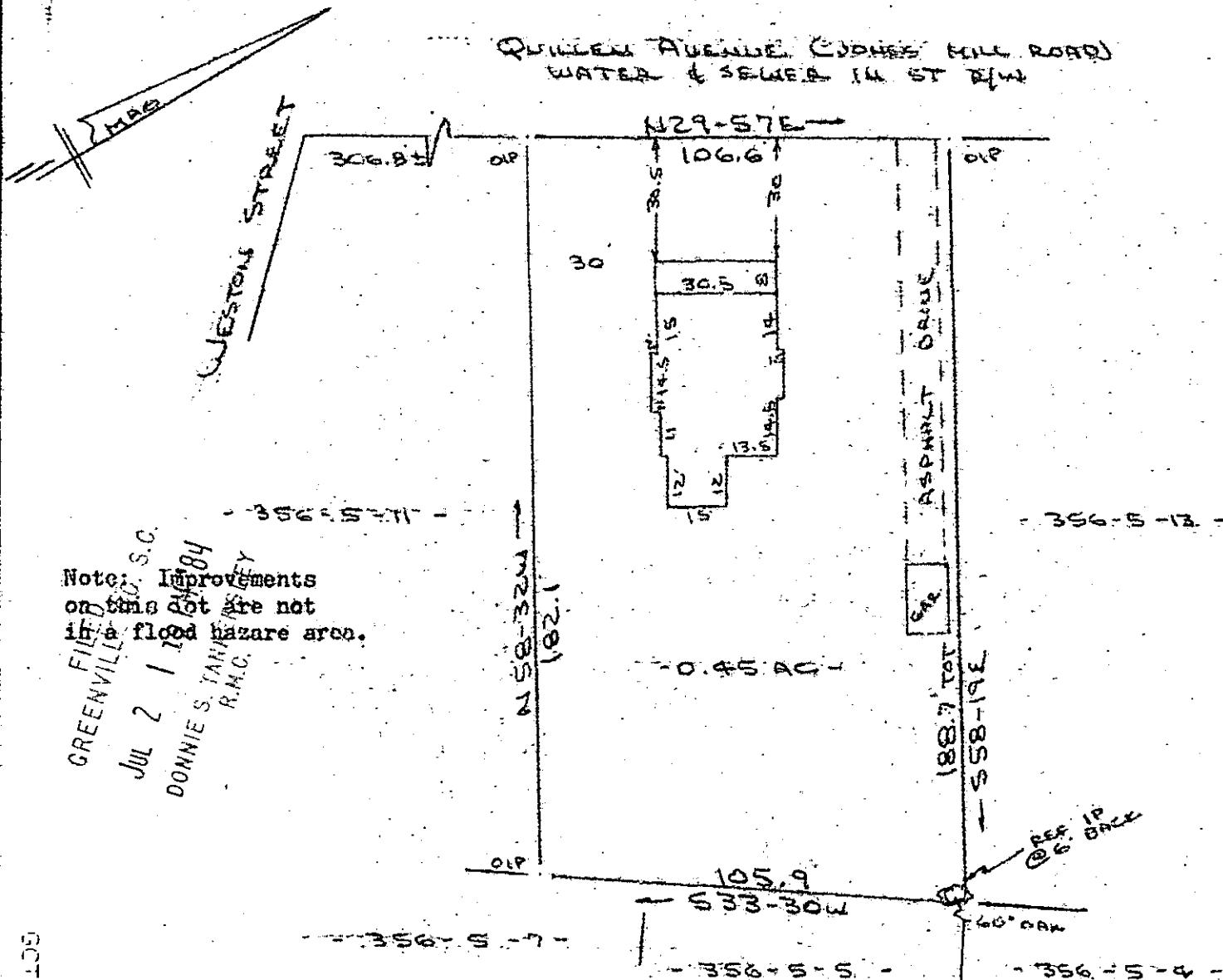

Note: Improvements on this lot are not in a flood hazard area.

FILED
GREENVILLE, S.C.
JUL 2 1 1984
DONNIE S. TANNERSLEY
R.M.C.

PROPERTY OF
DOUGLAS WAMACK, JR. & LISA M. WAMACK
GREENVILLE COUNTY, FOUNTAIN INN, S.C.
SPACE: 1:40 29 JUNE 1984

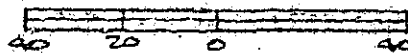

This is to certify that on the 29th day of June, 1984, I surveyed the property shown on this plat, being known as 0.45 acres on plat of PROPERTY OF DOUGLAS WAMACK, JR. & LISA M. WAMACK and recorded in the REC Office Greenville County, S. C., in Plat Book _____ at Page _____; and that the property lines, walls and buildings are as shown hereon, and that the walls and buildings located on said lot do not encroach or project on adjacent street or property, and that no adjacent walls or buildings encroach or project on said premises, and no power lines cross this property except as shown hereon.

176

10-5-70

R. B. Bruce
R. B. Bruce, RLS # 1952

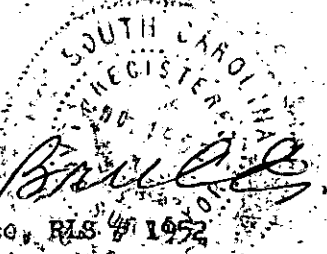

CAROLINA SURVEYING CO. Recordable Plat
112 Early St.
Greenville, S. C.

5070 -- 1 JUL 284 943 3.00CT