

MDA 1950

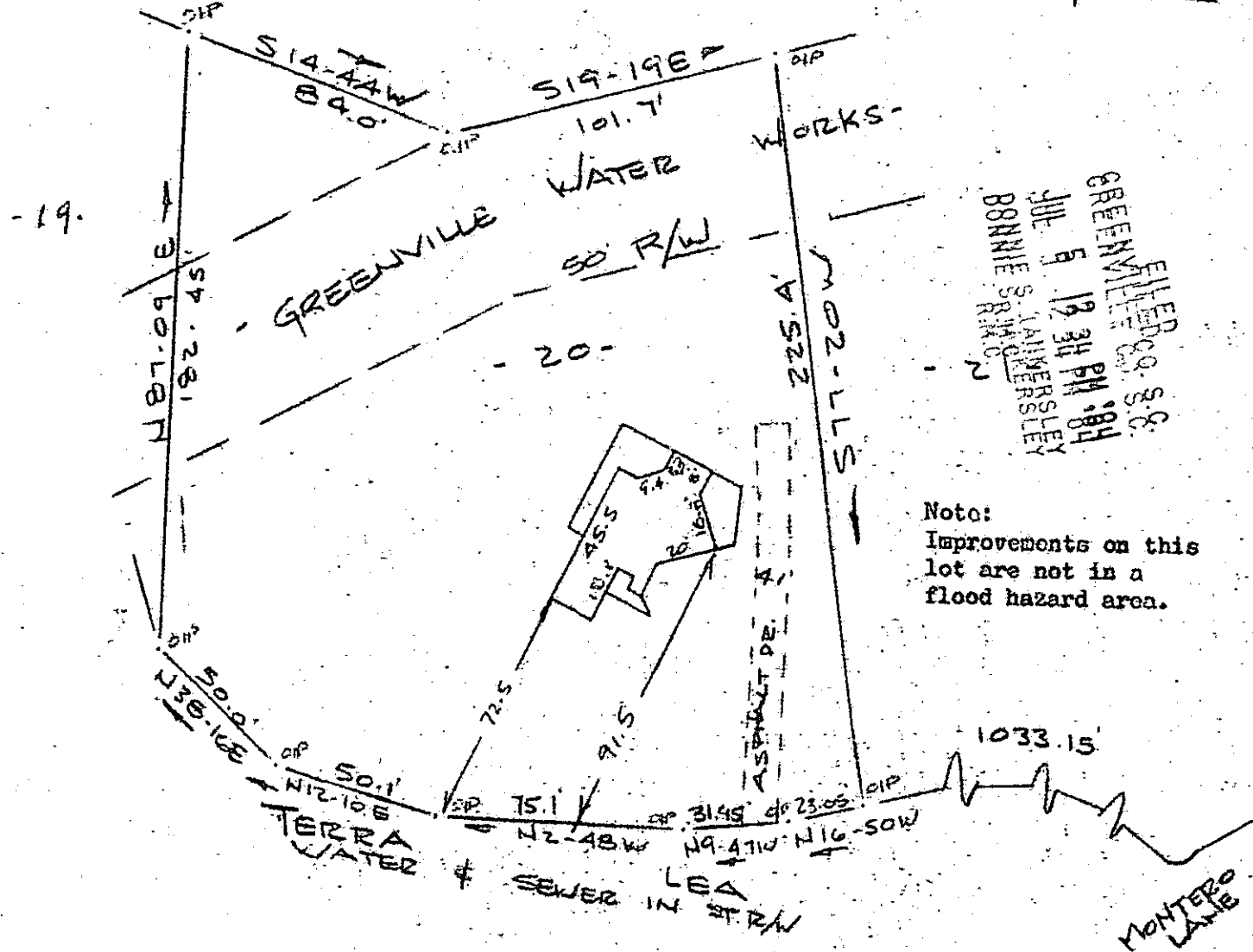

FILED
 GREENVILLE CO. S.C.
 JUL 5 19 34 PM '84
 BONNIE S. JAMESLEY
 REC'D

Note:
 Improvements on this
 lot are not in a
 flood hazard area.

PROPERTY OF
 PHILLIP M. KORNET & SUSAN R. KORNET
 HEAR GREENVILLE, S.C.
 SCALE: 1" = 50'
 29 JUNE 1984

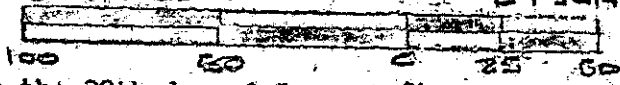

This is to certify that on the 29th day of June, 1984, I surveyed the property shown on this plat, being known as lot 20 on plat of TERRA PINES ESTATES and recorded in the REC Office Greenville County, S. C., in Plat Book "PPP" at Pages 18 & 19; and that the property lines, walls and buildings are as shown hereon, and that the walls and buildings located on said lot do not encroach or project on adjacent street or property, and that no adjacent walls or buildings encroach or project on said premises, and no power lines cross this property except as shown hereon.

V10-S-84

551

R. B. Bruce
 R. B. Bruce, RLS # 1952

CAROLINA SURVEYING CO.
 112 Manly St.
 Greenville, S. C.

Recordable Plat

300 3
 1A01