

"THIS PROPERTY IS NOT LOCATED IN A FLOOD PLAIN." PER W.G.S. "THIS PLAT TO BE RECORDED IN THE R.M.C. OFFICE."

FILED GREENVILLE CO. S.C. JUL 3 14 PM '84 MAG. DANNIE S. WALKER NORTH

TOMPKINS - (738-341)

{-SEPTIC SYSTEM & CITY-WATER PRSD}

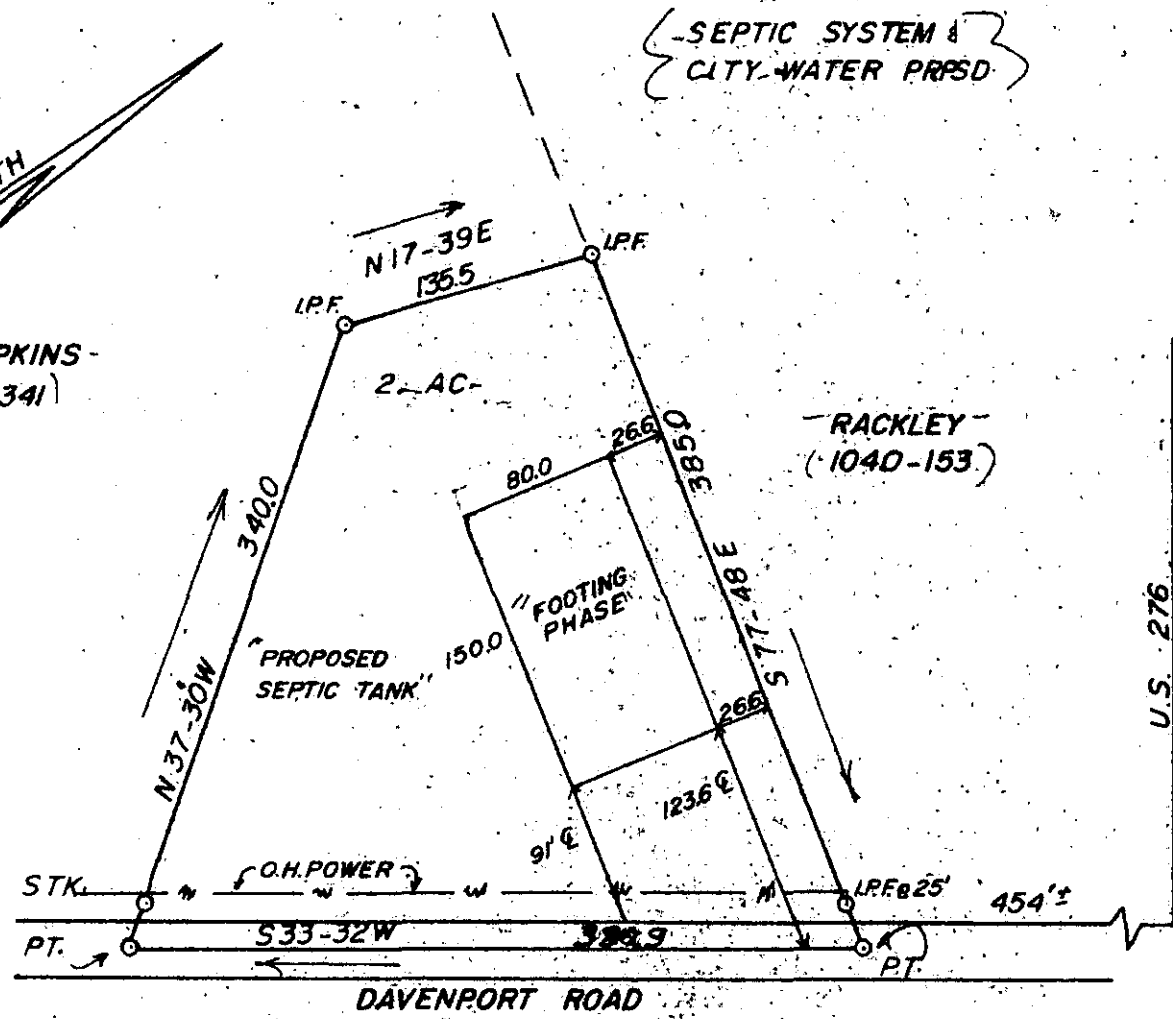

WILLIAM S. KING & PAMELA O. KING

JUL 9 1984 922

10-S-95

NEAR SIMPSONVILLE STATE OF S.C.

THIS IS TO CERTIFY THAT ON THE 5TH DAY OF JULY 1984 I SURVEYED THE PROPERTY SHOWN ON THIS PLAT, BEING KNOWN AS LOT NONE ON PLAT OF WS & PO KING, AND RECORDED IN THE R. M. C. OFFICE GREENVILLE COUNTY, S. C. IN PLAT BOOK 90 AT PAGE 61; AND THAT THE PROPERTY LINES, WALLS, AND BUILDINGS ARE SHOWN HEREON, AND THAT THE WALLS AND BUILDINGS LOCATED ON SAID LOT DO NOT ENCR OACH OR PROJECT ON ADJACENT STREETS OR PROPERTY, AND THAT NO ADJACENT WALLS OR BUILDINGS ENCR OACH OR PROJECT ON SAID PREMISES, AND NO POWER LINES CROSS THIS PROPERTY EXCEPT AS SHOWN HEREON.

J. L. Montgomery, III, P.S. 200' 300' 400'

102 Brentwood Way P.O. Box 143 Simpsonville, S.C. 29881

THIS IS TO CERTIFY THAT THE ERROR OF CLOSURE OF THIS SURVEY IS 1 IN 10,000, AND THE ACREAGE HAS BEEN DETERMINED BY THE D.M.D. METHOD. p.l.w.

PLAT BY T. H. WALKER, 6-14-83

