

JAMES A. BOLING
 D.B. 1035-725
 T.M. 498.1-1-28

JUL 10 1984

FILED
 GREENVILLE CO. S.C.
 JUL 10 12 52 PM '84
 DONNIE S. TANKERSLEY
 R.M.C.

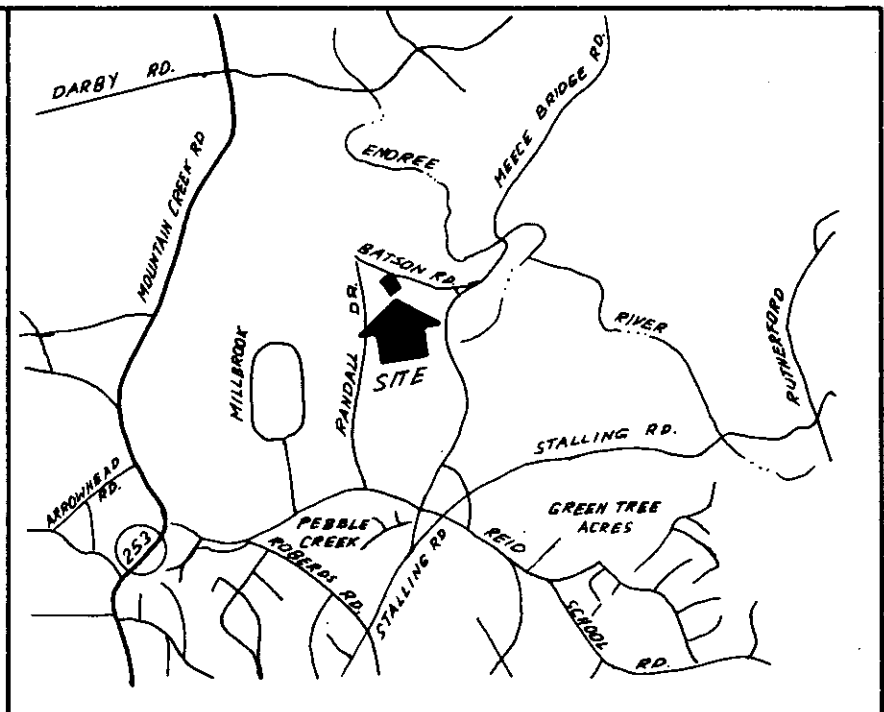

LOCATION MAP

JAMES A. BOLING
 D.B. 1035-725
 T.M. 498.1-1-28

5.75 ACRES
TOTAL

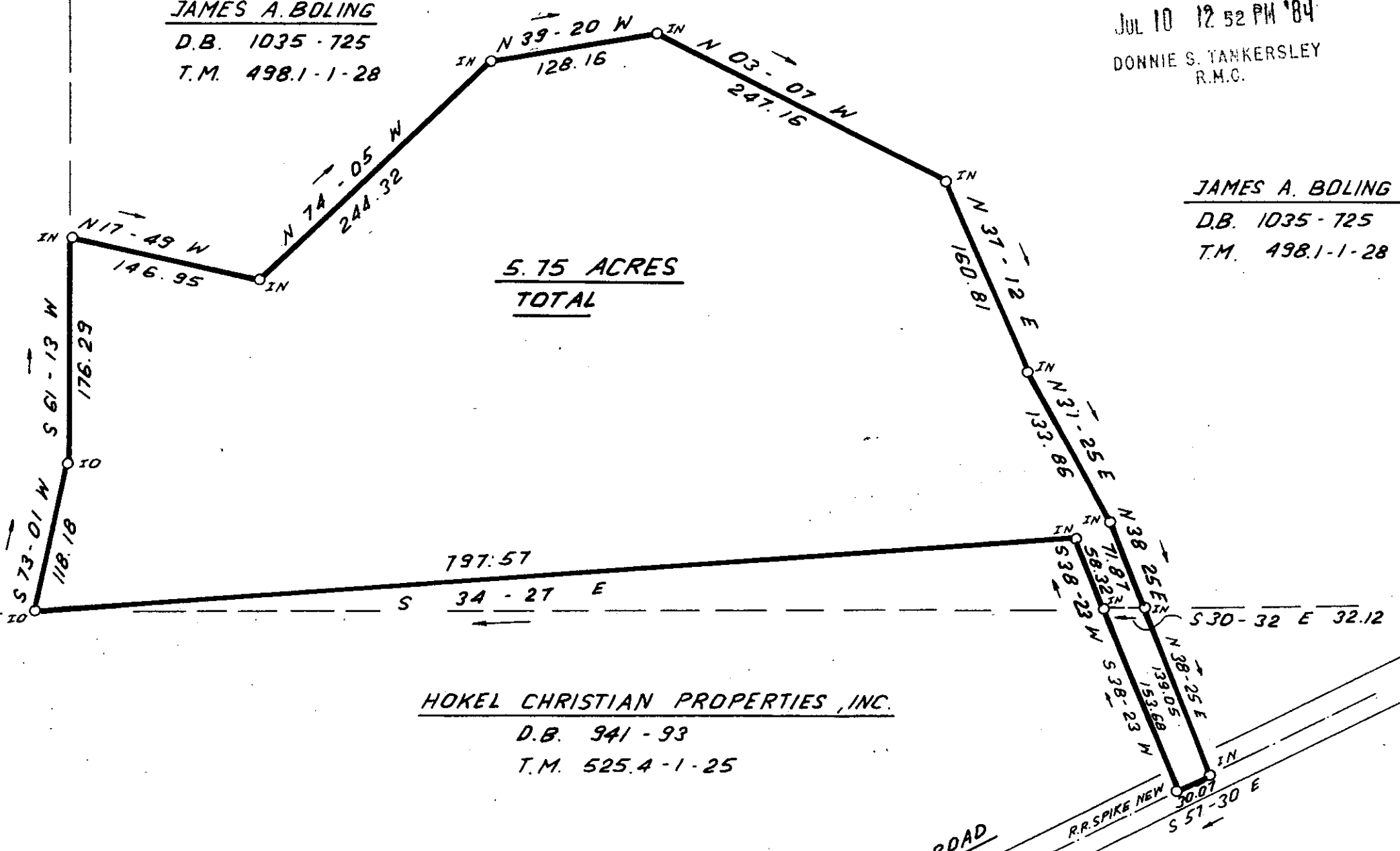

HOKEL CHRISTIAN PROPERTIES, INC.
 D.B. 941-93
 T.M. 525.4-1-25

I hereby certify that the ratio of precision of the field survey is 1/5,000 as shown hereon, and the area was determined by DMD Method.

James R. Freeland
 James R. Freeland RLS & PE 4781

PART TAX BLK. BK.
 498.1-1-28
 525.4-1-25

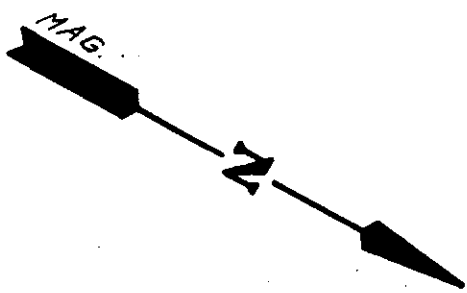
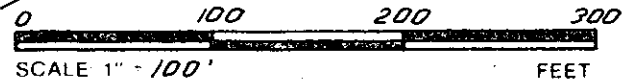

JUL 10 1984

BATSON ROAD
 (GRAVEL)

1089

10-U-4

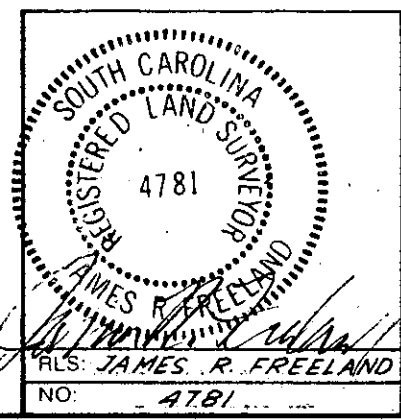

STATE OF SOUTH CAROLINA
 GREENVILLE COUNTY

SURVEY FOR
JAMES A. BOLING

FREELAND & ASSOCIATES
 Engineers • Land Surveyors
 318 WEST STONE AVENUE,
 GREENVILLE, S.C.
 (803) 271-4924

PLAT BOOK
DEED BOOK
TAX MAP
PARTY CHIEF <u>L.T.</u>
DRAWN <u>I.R.</u>
DATE <u>JUNE 27 1984</u>
DWG. NO. <u>11380</u>