

FILED  
GREENVILLE CO. S.C.  
JUL 17 12 53 PM '84  
DONNIE S. TANKERSLEY  
R.M.C.

MAGNETIC

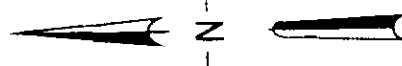

LOCATION MAP

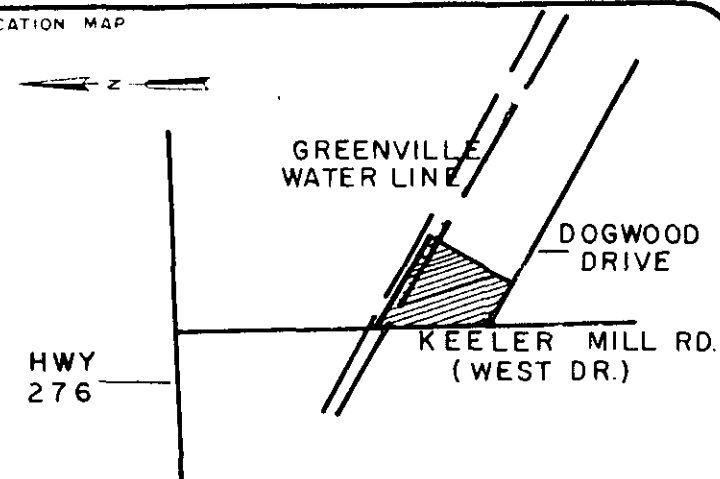

○	IP SET	△	STONE
⊙	IP FOUND	⊕	RR SPIKE
⊗	NAIL & CAP SET	⊘	NAIL & CAP FOUND

I hereby certify that the ratio of precision of the field survey is 1/5000 as shown hereon and the area was determined by the coordinate method of area calculation

I hereby certify that the measurements as shown on this plat are correct and that there are no encroachments or projections other than shown.

This property is subject to all easements, zoning ordinances and rights of way, of record or not of record, if any.  
NOTE REMAINING PORTION LOT NO. 1 SURVEYED BY T. T. DILL OCT. 1956 RECORDED IN PLAT BOOK QQ ON PAGE 63

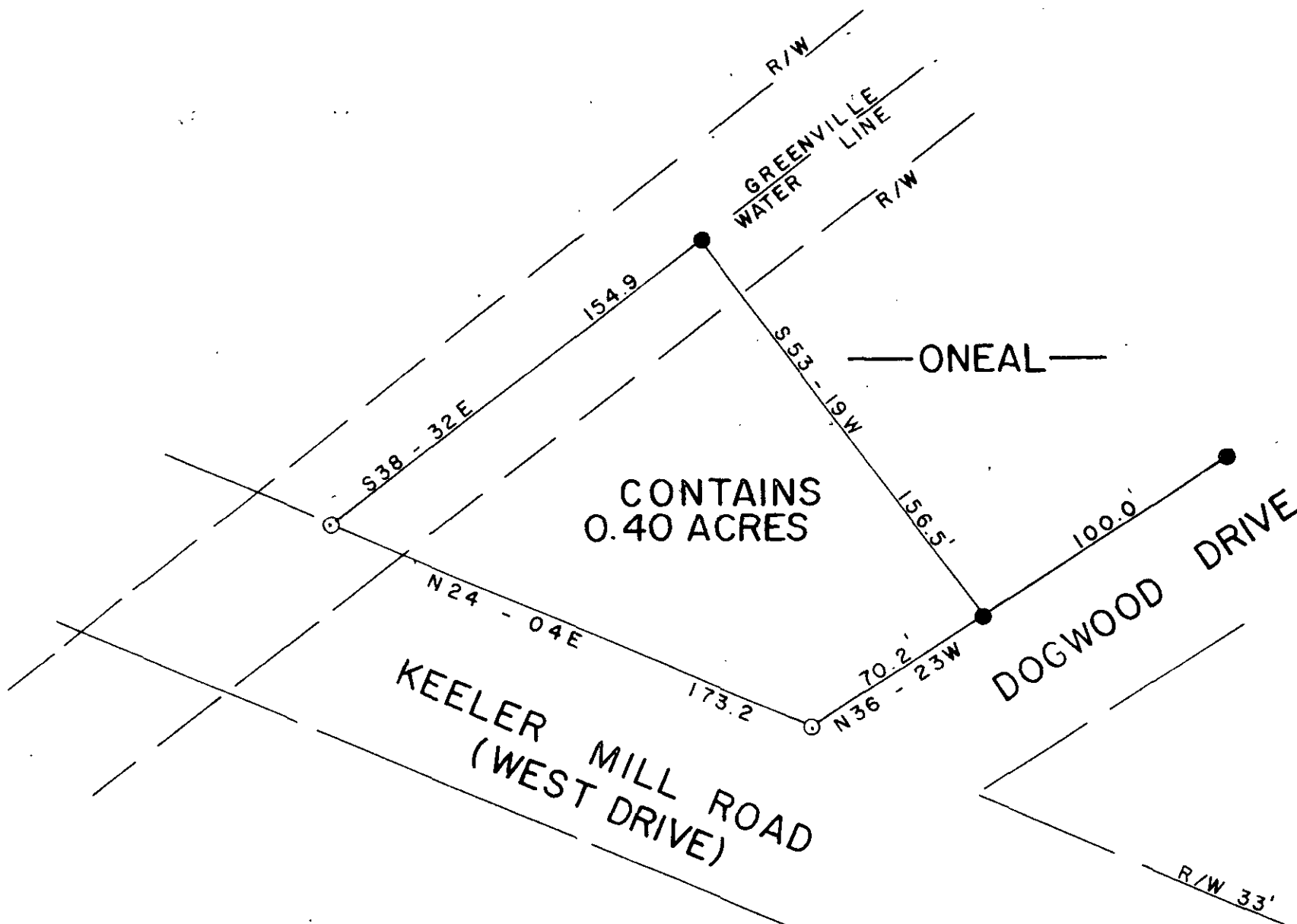

PROPERTY OF  
A. F. JORDAN

SURVEYED FOR  
A. F. JORDAN

GREENVILLE COUNTY SOUTH CAROLINA

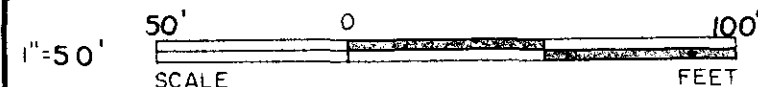

DRAWN	CHECK	DATE	JOB NO
W. C. H.		6 / 24 / 84	1674

**LINDSEY & ASSOCIATES**  
HWY. 253 RT. 1, TAYLORS S.C. 29687  
LAND & HYDROGRAPHIC SURVEYORS

Professional seal and signature of Thomas D. Lindsey, dated JUL 17 1984. The seal includes the text 'SOUTH CAROLINA', 'LINDSEY & ASSOCIATES', and 'LAND & HYDROGRAPHIC SURVEYORS'. The signature is written over the seal.

10-4-18

1836