

- KIRBY -

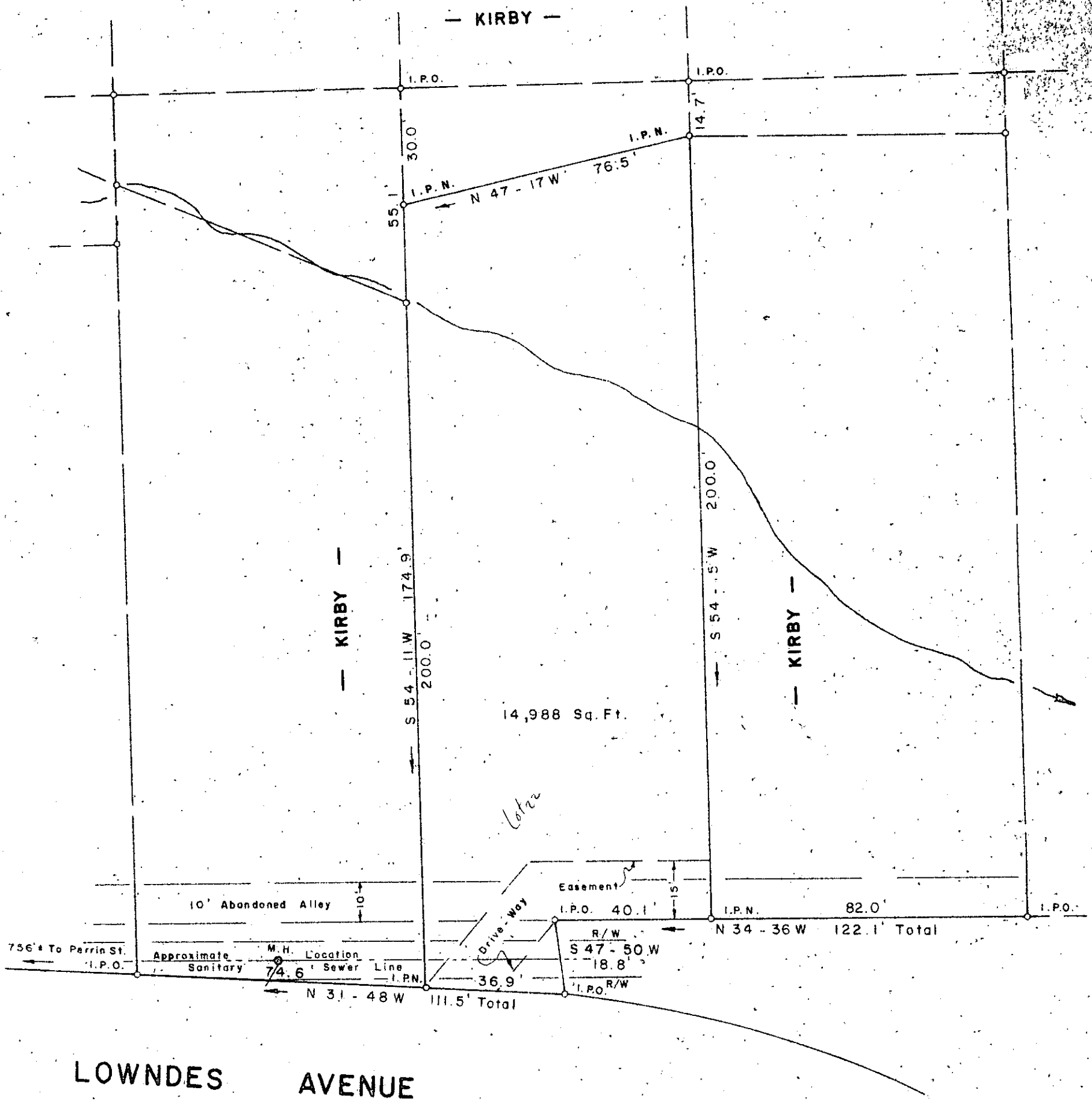

LOWNDES AVENUE

SURVEY FOR

WILLIAM H. KIRBY

CITY OF GREENVILLE GREENVILLE COUNTY

SOUTH CAROLINA

APRIL 20, 1984

REVISED JUNE 20, 1984

FILED
 GREENVILLE CO. S.C.
 JUL 31 4 00 PM 1984
 DONNIE S. TANKERSLEY
 REC'D

10-U-46
 3371

I hereby certify that the Ratio of Precision
 Of The Field Survey is 1:6300, As Shown
 Hereon And The Area Was Determined By Computer.

Jeffery M. Plumblee
 LAND SURVEYOR
 LICENSE # 7881

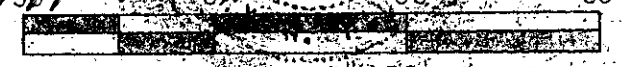

JEFFERY M. PLUMBLEE, INC.
 LAND SURVEYING

P.O. BOX 788
 TRAVELERS REST, S. C. 29690

(803) 834-4426