

MICROFILMED

FILED  
GREENVILLE CO. S.C.  
JUL 31 4 16 PM '84  
DONNIE S. TANKERSLEY  
R.M.C.

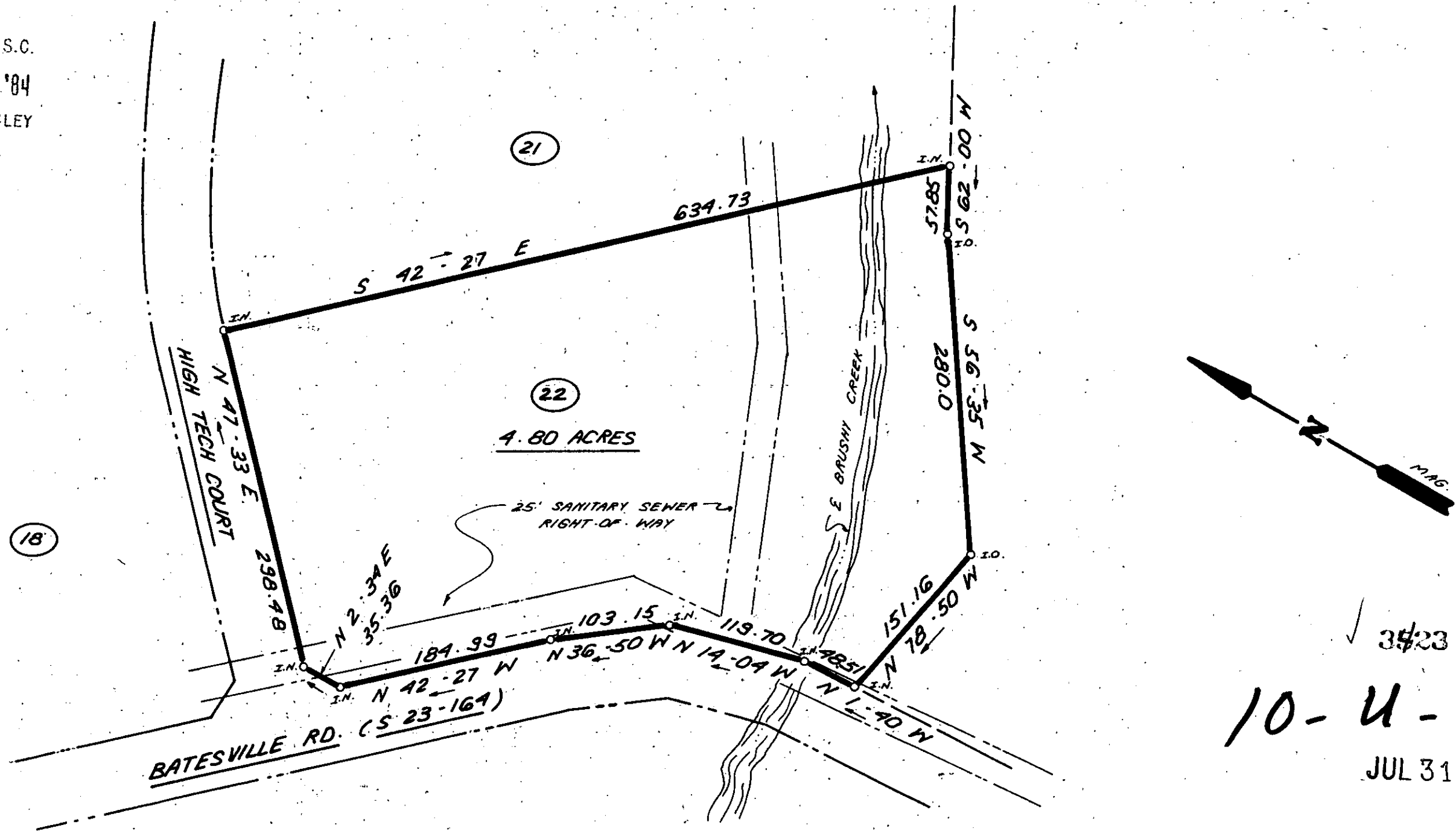

3423  
10-4-47  
JUL 31 1984

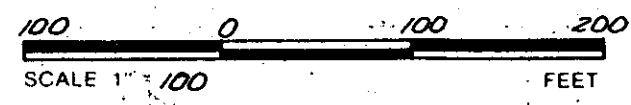

REV. LOT NUMBERS 7-23-87

NOTES:

1. A QUESTION EXISTS TO THE EXACT R/W OF BATESVILLE ROAD ( S 23 - 164 ) S.C.H.D. CLAIMS A TOTAL R/W OF 66' BUT ACKNOWLEDGES THAT NO DEEDS WERE ACQUIRED FOR THIS R/W. THE S.C.H.D. ACQUIRED BATESVILLE ROAD FROM GREENVILLE COUNTY ON MAY 9, 1964.
2. SETBACK LINES TO MEET ALL GREENVILLE COUNTY CODES.
3. 5' DRAINAGE & UTILITIES EASEMENT EACH SIDE ALL SIDE & REAR LOT LINES.

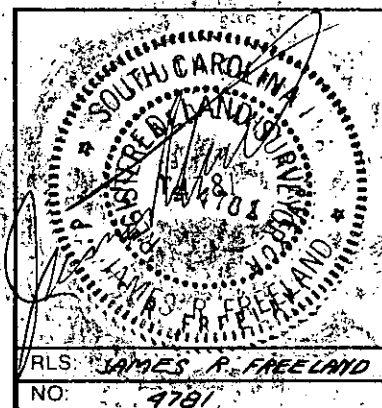

STATE OF SOUTH CAROLINA  
GREENVILLE COUNTY

LOT 22  
PROPERTY OF  
R. F. MOORE  
J. W. STUFF 2 JUL 31 84

FREELAND & ASSOCIATES Engineers • Land Surveyors 318 WEST STONE AVENUE. GREENVILLE, S.C. (803) 271-4924	
PLAT BOOK	
DEED BOOK	
TAX MAP	
PARTY CHIEF	J.C.
DRAWN	K.E.G.
DATE	5/7/84
DWG. NO.	11035

THE PRINT MACHINE, INC. NAT289