

**DRONFIELD DRIVE**

**BROMSGROVE DRIVE**

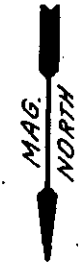
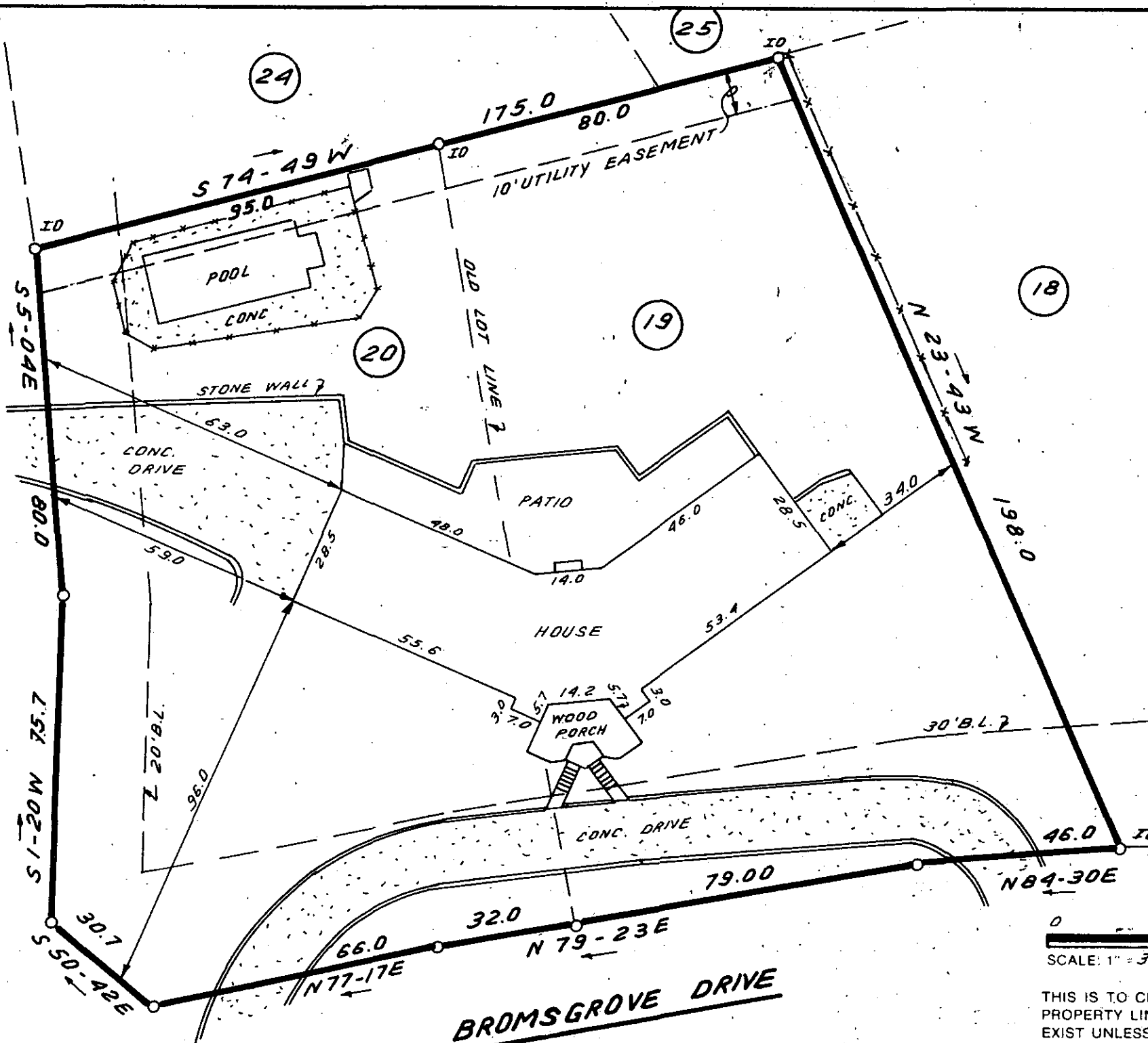

THIS IS TO CERTIFY THAT THE PROPERTY SHOWN ON THIS PLAT WAS SURVEYED UNDER MY DIRECT SUPERVISION. PROPERTY LINES AND IMPROVEMENTS SHOWN ARE LOCATED CORRECTLY AND THAT NO VISIBLE ENCROACHMENTS EXIST UNLESS OTHERWISE SHOWN. THIS PROPERTY IS NOT LOCATED IN A DESIGNATED FLOOD HAZARD AREA.

FILED  
GREENVILLE CO. S.C.  
AUG 16 11 55 AM '84  
DONNIE S. TAKKERSLEY  
R.M.C.

5153  
10-4-75 AUG 16 1984

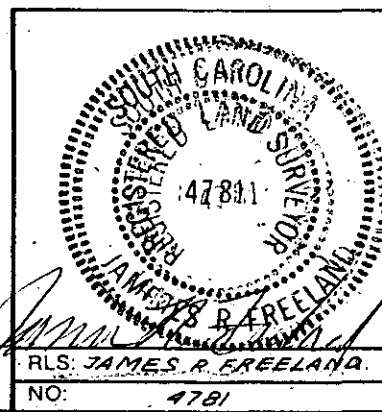

**STATE OF SOUTH CAROLINA  
GREENVILLE COUNTY**

BUXTON  
LOT 19 & LOT 20  
PROPERTY OF  
RAYMOND J. RICE  
CAROLE K. RICE

**FREELAND & ASSOCIATES**  
Engineers • Land Surveyors  
318 WEST STONE AVENUE.  
GREENVILLE, S.C.  
(803) 271-4924

PLAT BOOK	4 N - 2
DEED BOOK	1183 - 591
TAX MAP	445.1-1-89-88-90
PARTY CHIEF	B.G.
DRAWN	B.R.
DATE	8-15-84
DWG. NO.	11, 638