

MICROFILMED

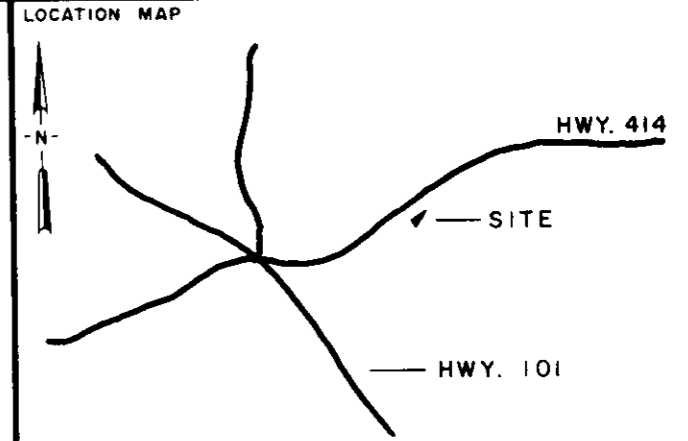
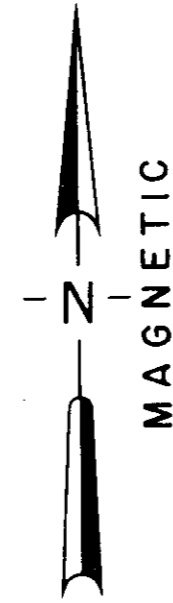
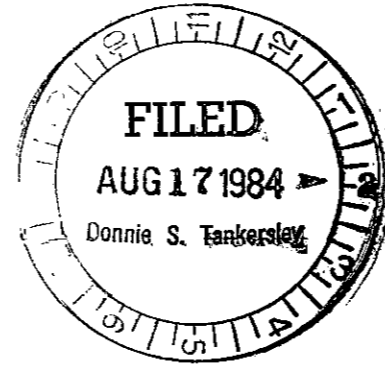
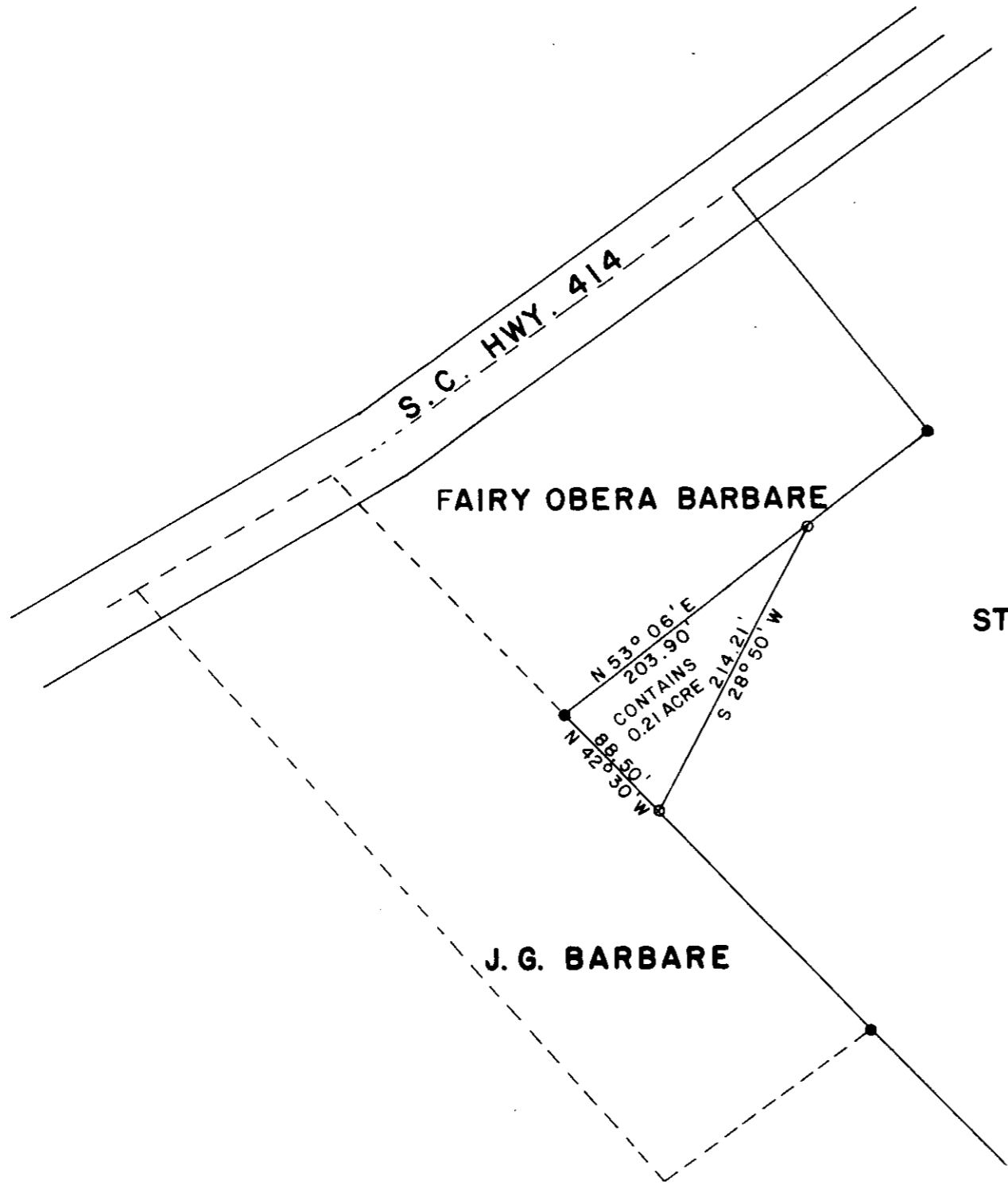

|        |                  |                    |
|--------|------------------|--------------------|
| LEGEND | ○ I.P. SET       | ⊖ STONE            |
|        | ● I.P. FOUND     | ⊙ R.R. SPIKE       |
|        | ⊕ NAIL & CAP SET | ◆ NAIL & CAP FOUND |

I hereby certify that the ratio of precision of the field survey is 1/7000 as shown hereon and the area was determined by the coordinate method of area calculation.

I hereby certify that the measurements as shown on this plat are correct and that there are no encroachments or projections other than shown.

This property is subject to all easements, zoning ordinances and rights of way, of record or not of record, if any.

REFERENCES: DEED BOOK 998, PAGE 651  
DEED BOOK 279, PAGE 114

**STEPHEN SANDERS CHAPMAN**  
636.2-1-18.2

5306 ✓

PROPERTY OF  
**STEPHEN SANDERS CHAPMAN**

SURVEYED FOR  
**FAIRY OPERA BARBARE**

GREENVILLE COUNTY SOUTH CAROLINA

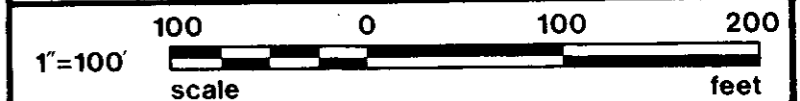

|       |       |          |         |
|-------|-------|----------|---------|
| DRAWN | CHECK | DATE     | JOB NO. |
| WCL   | WCL   | 1-6-1983 | 1482-B  |

**LINDSEY & ASSOCIATES INC.**  
HWY. 253 RT. 1, TAYLORS S.C. 29687  
TO --LAND & HYDROGRAPHIC SURVEYORS SOC'D

AUG 17 1984

10-2-80

Professional Surveyor Seal for Lindsey & Associates, Inc., No. 658, State of South Carolina. Includes a signature and the date 1-6-83.

PRINT MACHINE INC.