

1958  
MAG  
1958  
KEY

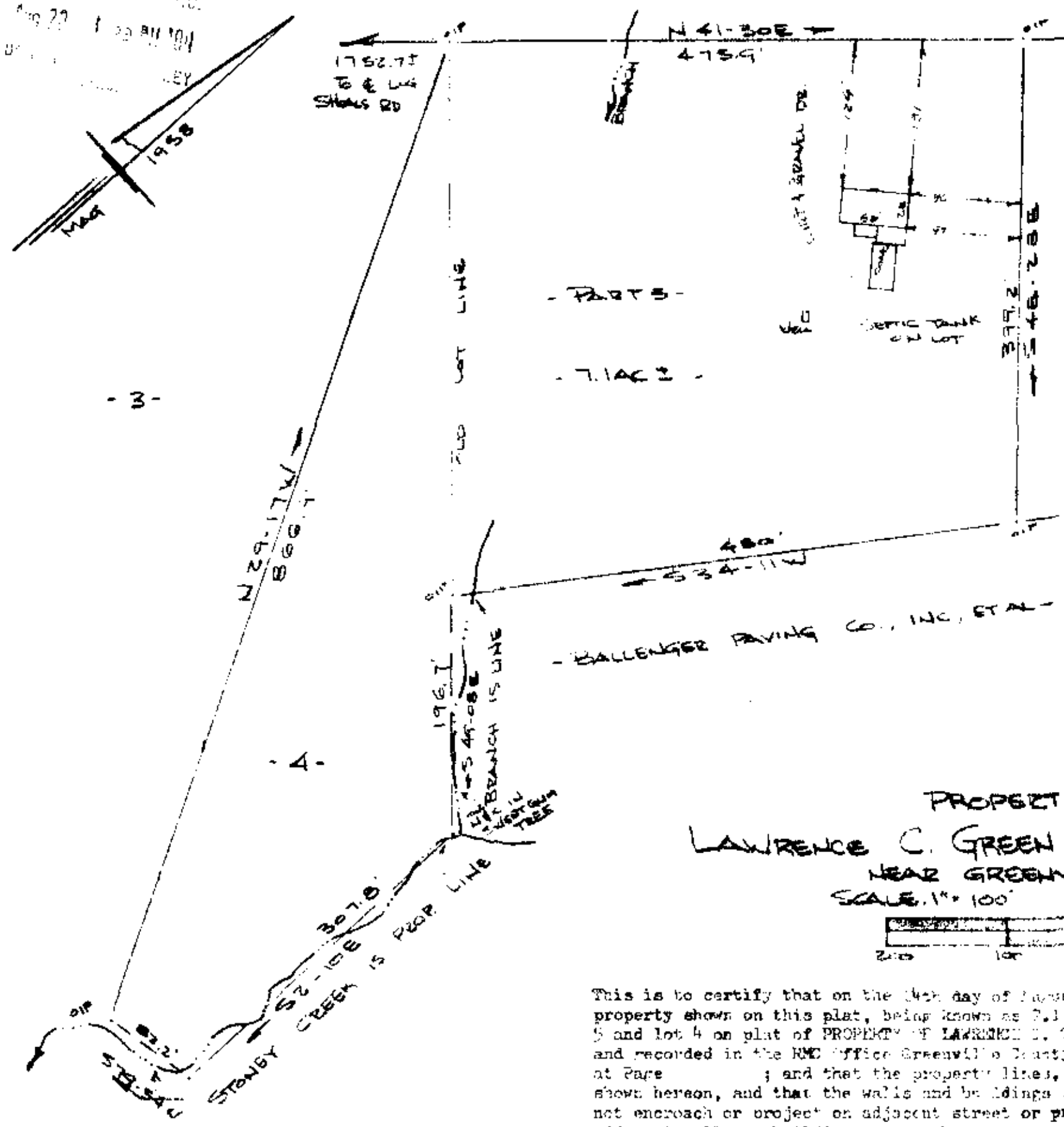

Note: Improvements on this lot are not in a flood hazard area.

PROPERTY OF  
LAWRENCE C. GREEN & DARIA S. GREEN

NEAR GREENVILLE, SC  
SCALE 1" = 100'  
14 AUG 1984

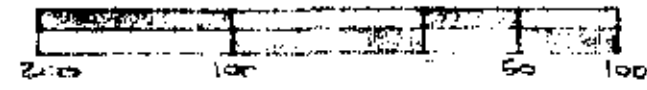

This is to certify that on the 14th day of August, 1984, I surveyed property shown on this plat, being known as 2.1 acres, part of lot 5 and lot 4 on plat of PROPERTY OF LAWRENCE C. GREEN & DARIA S. GREEN and recorded in the REC Office Greenville County, S. C., in Plat Book at Page ; and that the property lines, walls and buildings are shown hereon, and that the walls and buildings located on said lot do not encroach or project on adjacent street or property, and that no adjacent walls or buildings encroach or project on said premises, and no power lines cross this property except as shown hereon.

10-4-85

5429 ✓ AUG 20 1984

*R. B. Bruce*  
RB BRUCE, R-E 1952

CAROLINA SURVEYING CO.  
112 MANLY ST.  
GREENVILLE, SC

Recordable Plat  
012 5.0000