

MICROFILMED

FILED
GREENVILLE CO., S.C.
Aug 23 3 51 PM '84
DONNIE S. WALKERSLEY
R.M.C.

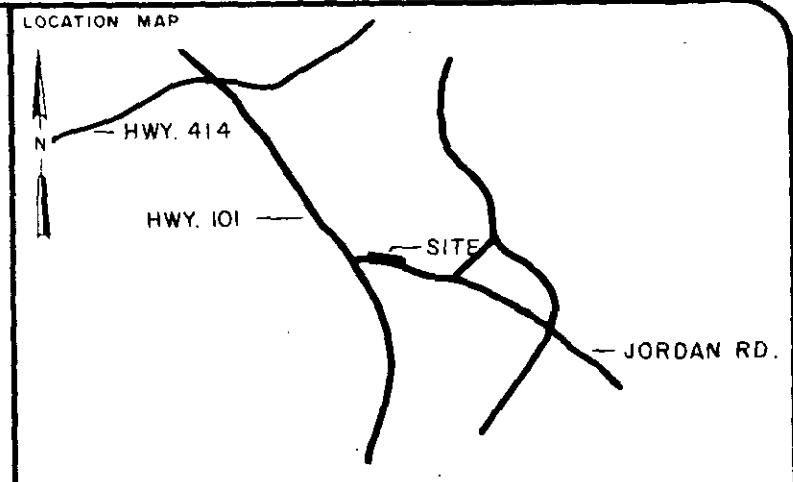
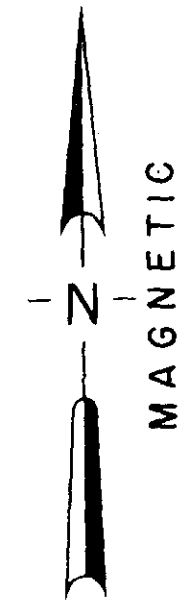

○	I.P. SET	⊞	STONE
●	I.P. FOUND	⊙	R.R. SPIKE
⊕	NAIL & CAP SET	⊛	NAIL & CAP FOUND

I hereby certify that the ratio of precision of the field survey is 1/7000 as shown hereon, and the area was determined by the coordinate method of area calculation

I hereby certify that the measurements as shown on this plat are correct and that there are no encroachments or projections other than shown.

This property is subject to all easements, zoning ordinances and rights of way, of record or not of record, if any.

REFERENCES: DEED BOOK 493, PAGE 481
TAX MAP 635.2-1-1

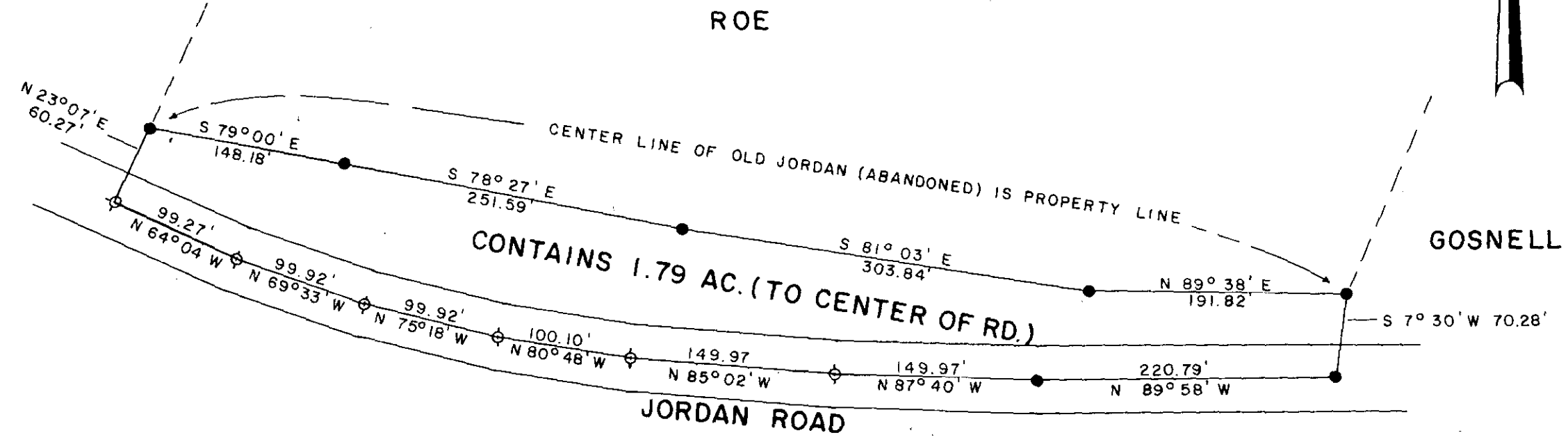

5924 ✓

10-4-91

AUG 23 1984

W.C. Lindsey
SIGNATURE

7/16/84
DATE

PROPERTY OF
✓ J. P. MCKINNEY ESTATE

SURVEYED FOR
ROY W. AND PAULINE T. MOSTELLER

GREENVILLE COUNTY SOUTH CAROLINA

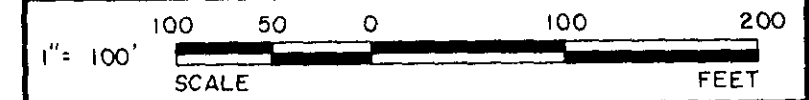

DRAWN	CHECK	DATE	JOB NO.
WCL	CB	7-16-1984	1684-154

LINDSEY & ASSOCIATES
 HWY. 253 RT. 1, TAYLORS S.C. 29687
 LAND & HYDROGRAPHIC SURVEYORS

THE PRINT MACHINE, INC. N44025