

MICROFILMED

Poinsettia
- 47 -

- 48 -

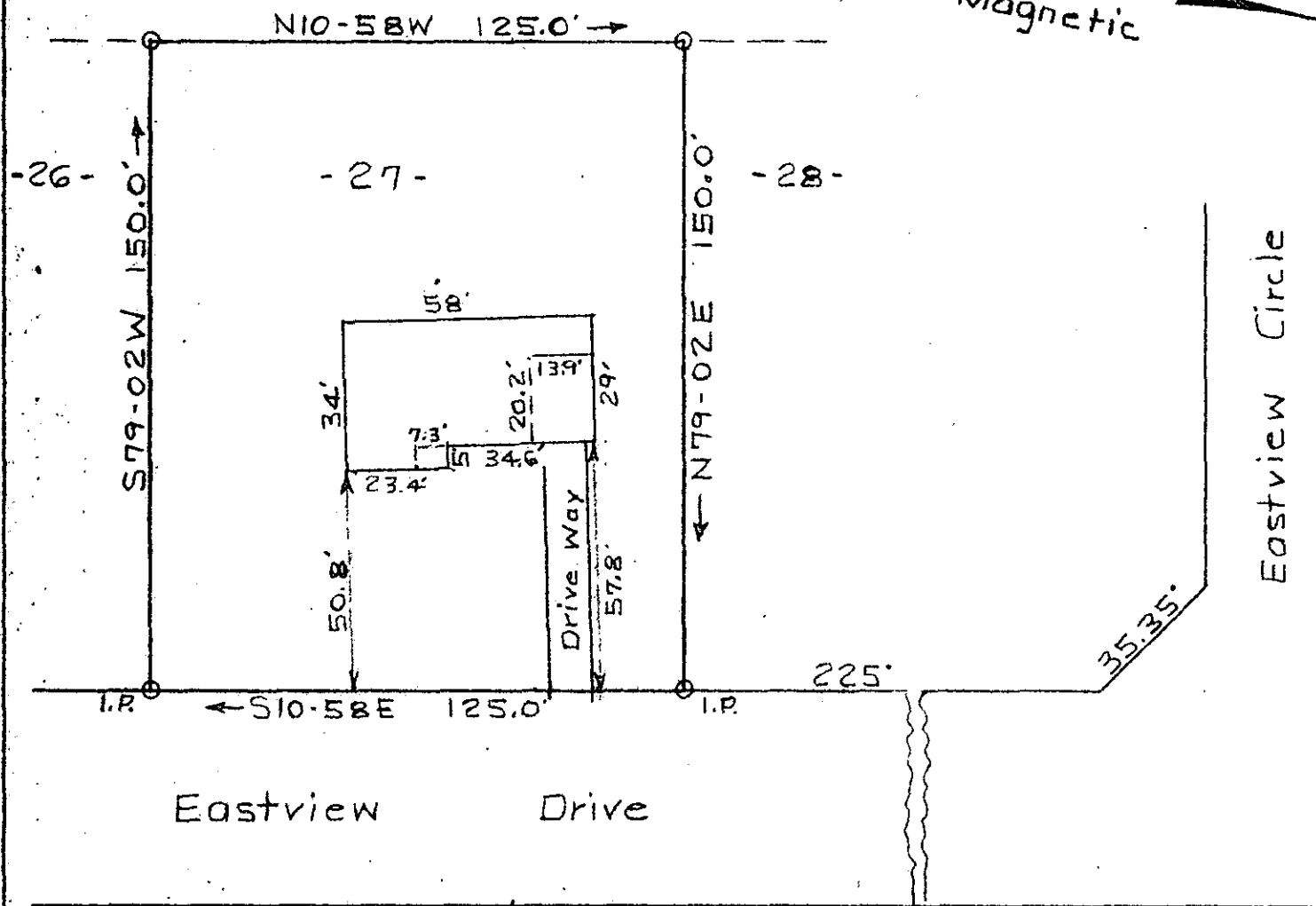

PROPERTY OF
 RICHARD B. & CYNTHIA E. ROBINSON
 GREENVILLE CO. SIMPSONVILLE, S.C.

Scale 1" = 40' July 11, 1984

FILED
 GREENVILLE CO. S.C.
 JUL 13 4 58 PM '84
 DONNE S. FARKERSLEY
 R.M.C.

Error of Closure exceeds 1/2500

This is to certify that on the 11th day of July 1984, I surveyed the property shown on this plat, being known as lot 27 on plat of "EASTVIEW HEIGHTS" and recorded in the R.M.C. office Greenville County, S.C. in Plat Book WW at Pages 126 & 127, and that the property lines, walls and buildings are as shown hereon, and that the walls and buildings located on said lot do not encroach or project onto adjacent streets or property, and that no adjacent fences, walls or buildings encroach or project on said premises, and that no power lines cross this property except as shown. This property is located above the flood hazard area.

10-V-5

JUL 13 1984
 1592 ✓

R. H. Hester Jr. Reg. L.S. No. 3182
 300 Marine Drive
 Mauldin, South Carolina 29662
 3 JUL 13 1984 10:018

F.B.-15

GCTO

3.0000