

Note: There is a drainage utilization easement 5' each side of all side & rear lot lines.

GREENVILLE CO. S.C. 587-245

JUL 18 4 37 PM '84

DONNIE KERSLEY

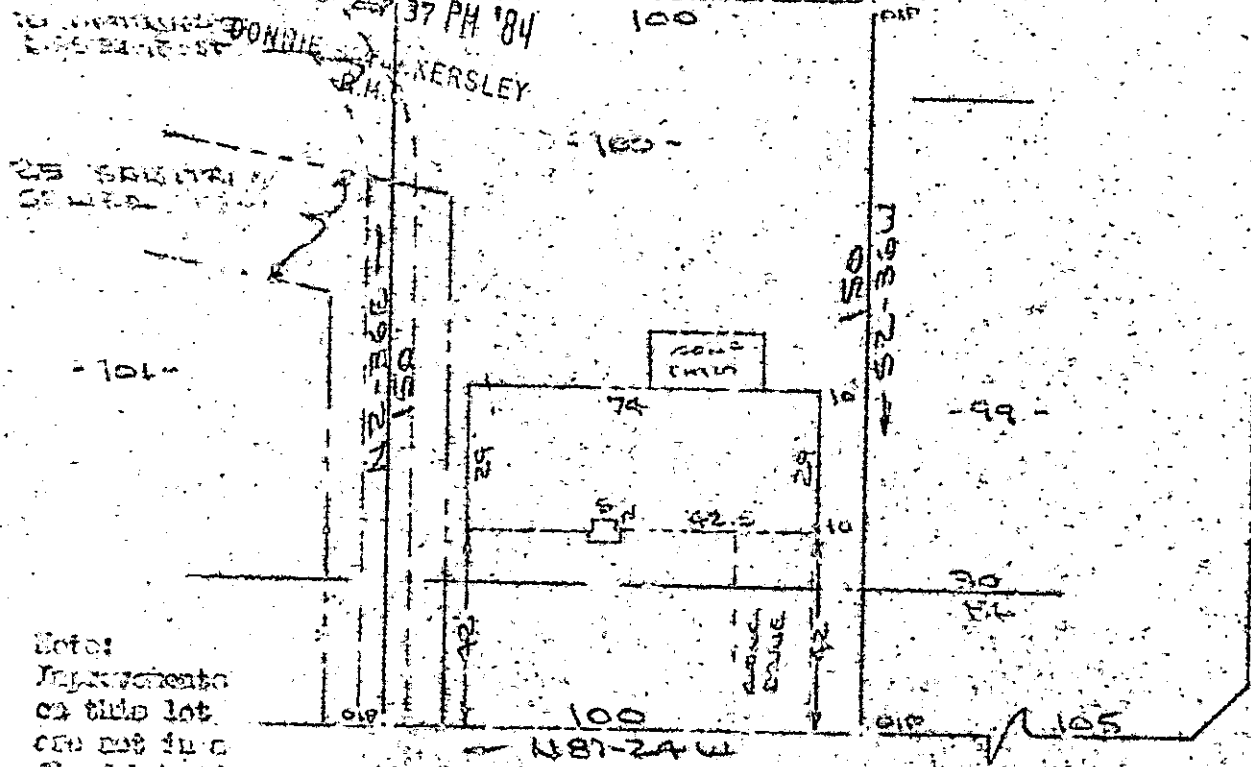

Note: Improvements on this lot are not in a flood hazard area.

CROWDALE DRIVE
WATER & SEWER IN ST NW

PROPERTY OF
STEWART E. LAWRENCE & BRENDA GAY LAWRENCE
NEAR GREENVILLE, S.C.
SCALE: 1"=40' 12 JULY 1984

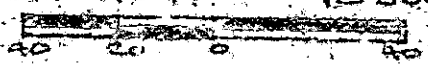

This is to certify that on the 12th day of July, 1984, I surveyed the property shown on this plat, being known as lot 100 on plat of SECTION ONE CITY FOX LANE and recorded in the REC Office Greenville County, S. C., in Plat Book "30 P" at Page 16; and that the property lines, walls and buildings are as shown hereon, and that the walls and buildings located on said lot do not encroach or project on adjacent street or property, and that no adjacent walls or buildings encroach or project on said premises, and no power lines cross this property except as shown hereon.

10-V-18

R. B. Bruce
R. B. Bruce, REC 10525

2116

JUL 19 1984

CAROLINA SURVEYING CO.
112 Holly St.
Greenville, S.C.

