

MICROFILMED

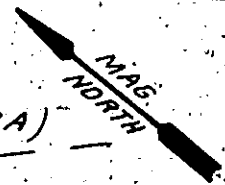

RICHARD LEE FINLEY
P.B. 10-6-3 (158-1-53A)

GREENVILLE, S.C.
JUL 30 1984
DONNIE S. TAYLORSLEY
R.M.C.

E.S.C. HWY # 253

BROOKS AVE.

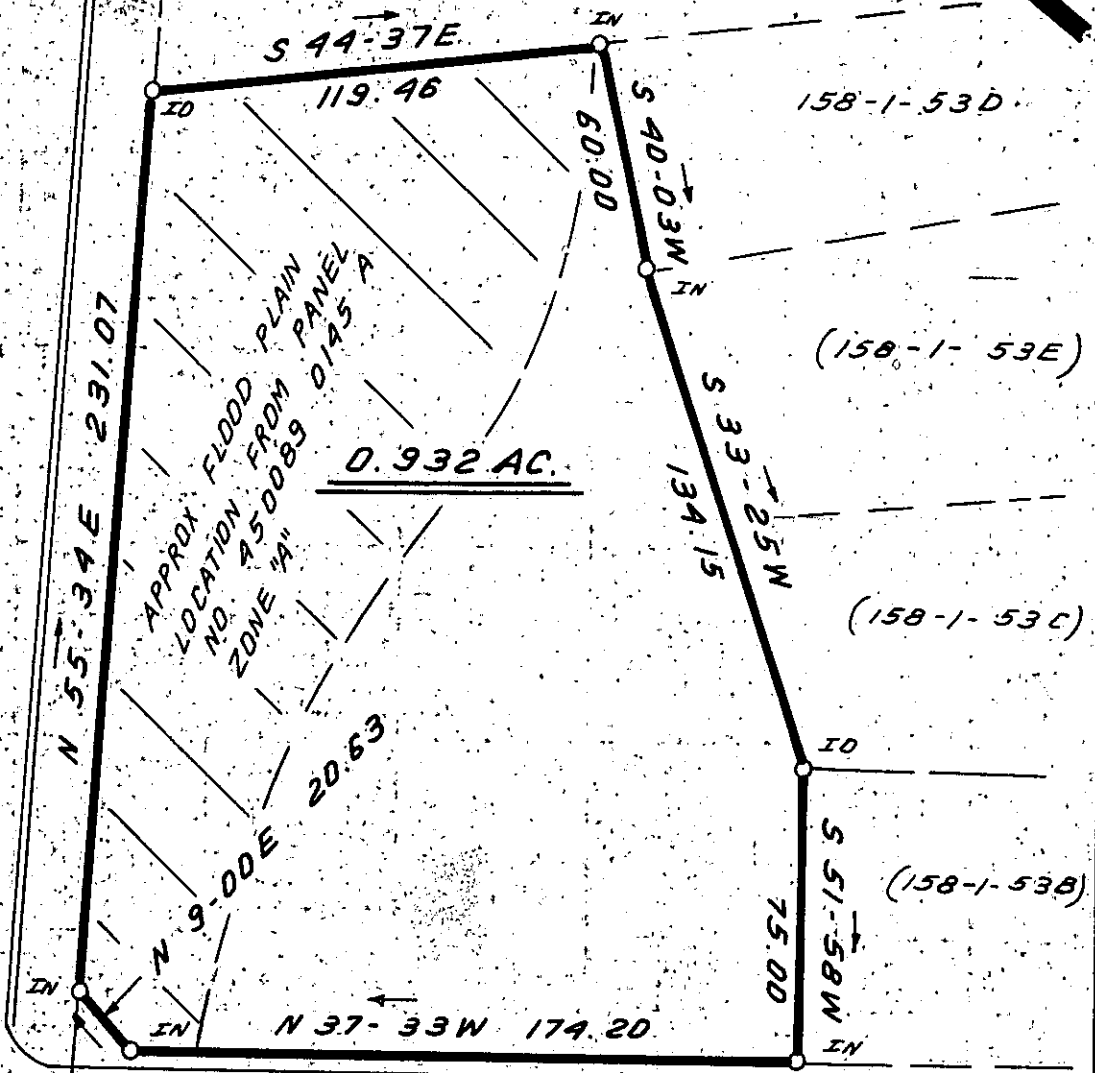

158-1-53D
(158-1-53E)
(158-1-53C)
(158-1-53B)

R/W DITCH TO DITCH
RIGHT OF WAY BY USE
NOT FEE SIMPLE

I HEREBY CERTIFY THAT THE RATIO OF PRECISION
OF THE FIELD SURVEY IS 1: 5000 AS SHOWN
HEREON AND THAT THE AREA WAS DETERMINED BY
DMD METHOD.

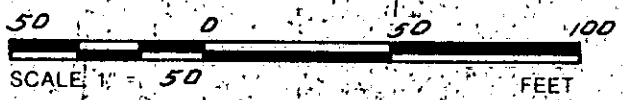

STATE OF SOUTH CAROLINA
GREENVILLE COUNTY

FREELAND & ASSOCIATES
Engineers • Land Surveyors
318 WEST STONE AVENUE
GREENVILLE, S.C.
(803) 271-4924

3259 JUL 30 1984

PROPERTY OF
JAMES C. BAYNE

10V-56

PLAT BOOK
DEED BOOK
TAX MAP 158-1-53
PARTY CHIEF R.J.
DRAWN B.R.
DATE 7-6-84
DWG. NO. 11, 442

SOUTH CAROLINA
REGISTERED LAND SURVEYOR
8809
W.B. HUNTLEY III
RLS: W.B. HUNTLEY III
NO: 8809

2 JUL 30 1984 582
3.0001