

FILED
 GREENVILLE CO. S.C.
 JUL 31 10 18 AM '84
 DONALD S. JANKERSLEY
 R.M.C.

MICROFILMED

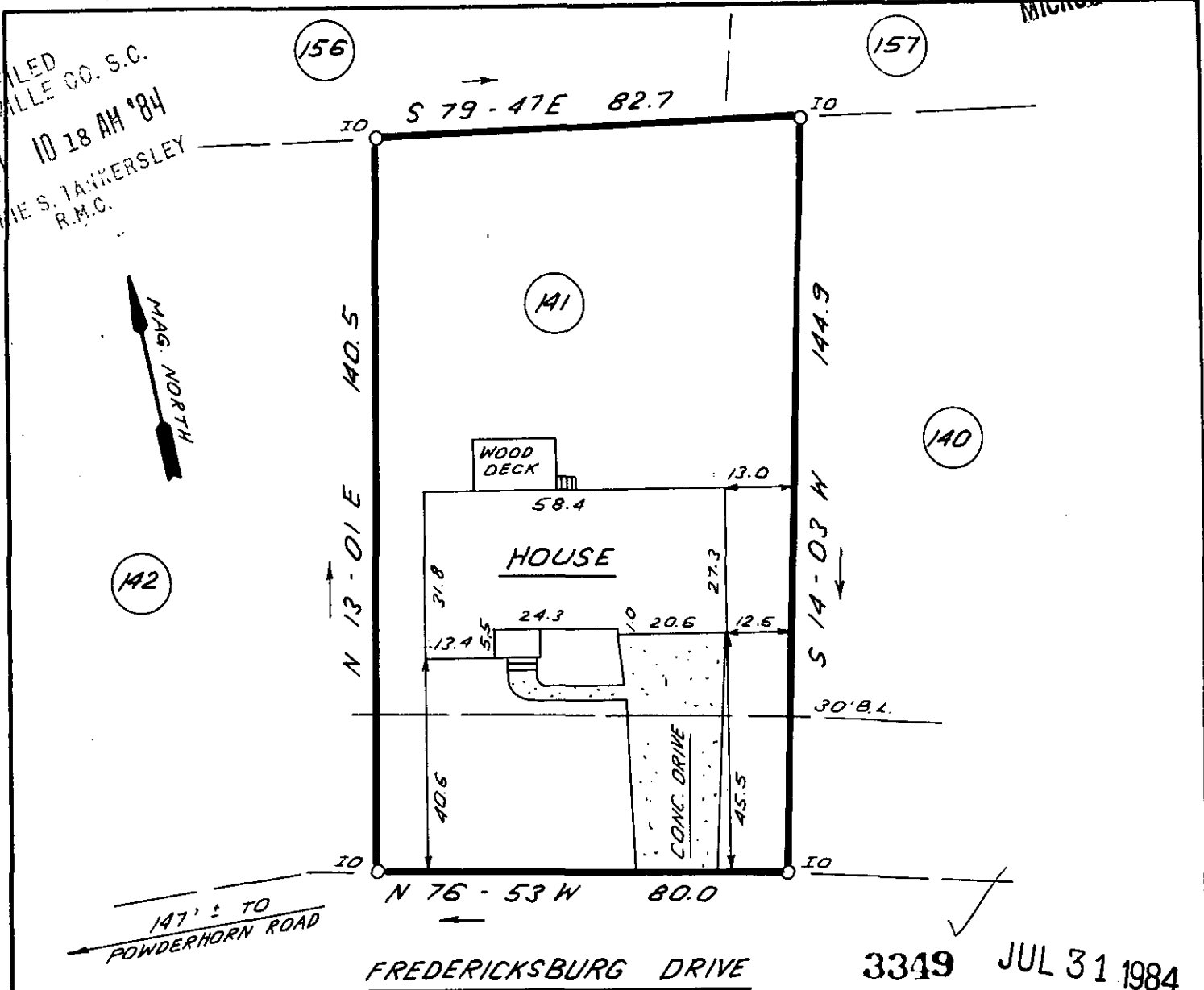

FREDERICKSBURG DRIVE

3349 JUL 31 1984

10V-57



NOTE: 5' DRAINAGE & UTILITY EASEMENTS EACH SIDE OF ALL SIDE & REAR LOT LINES.

THIS IS TO CERTIFY THAT THE PROPERTY SHOWN ON THIS PLAT WAS SURVEYED UNDER MY DIRECT SUPERVISION. PROPERTY LINES AND IMPROVEMENTS SHOWN ARE LOCATED CORRECTLY AND THAT NO VISIBLE ENCROACHMENTS EXIST UNLESS OTHERWISE SHOWN. THIS PROPERTY IS NOT LOCATED IN A DESIGNATED FLOOD HAZARD AREA.

(Signature)
 REGISTERED LAND SURVEYOR
 4781
 JAMES R. FREELAND

**STATE OF SOUTH CAROLINA
 GREENVILLE COUNTY**

FREELAND & ASSOCIATES
 Engineers • Land Surveyors
 318 WEST STONE AVENUE,
 GREENVILLE, S.C.
 (803) 271-4924

POWDERHORN
SEC. 3; LOT 141
PROPERTY OF
DANIEL D. Mc VICKER
NANCY P. Mc VICKER

PLAT BOOK	7C-4
DEED BOOK	958-27
TAX MAP	323-1-137
PARTY CHIEF	M.L.C.
DRAWN	I.R.
DATE	7-25-84
DWG. NO.	11532

RLS: JAMES R. FREELAND
 NO: 4781

5010 -- 1013184 131 3.0001