

GLENNWOOD LAKE
WATER & SEWER IN ST. RW

FILED
GREENVILLE, S.C.
AUG 8 11 39 AM '84
DOWNEY & THOMAS
R.P.C.

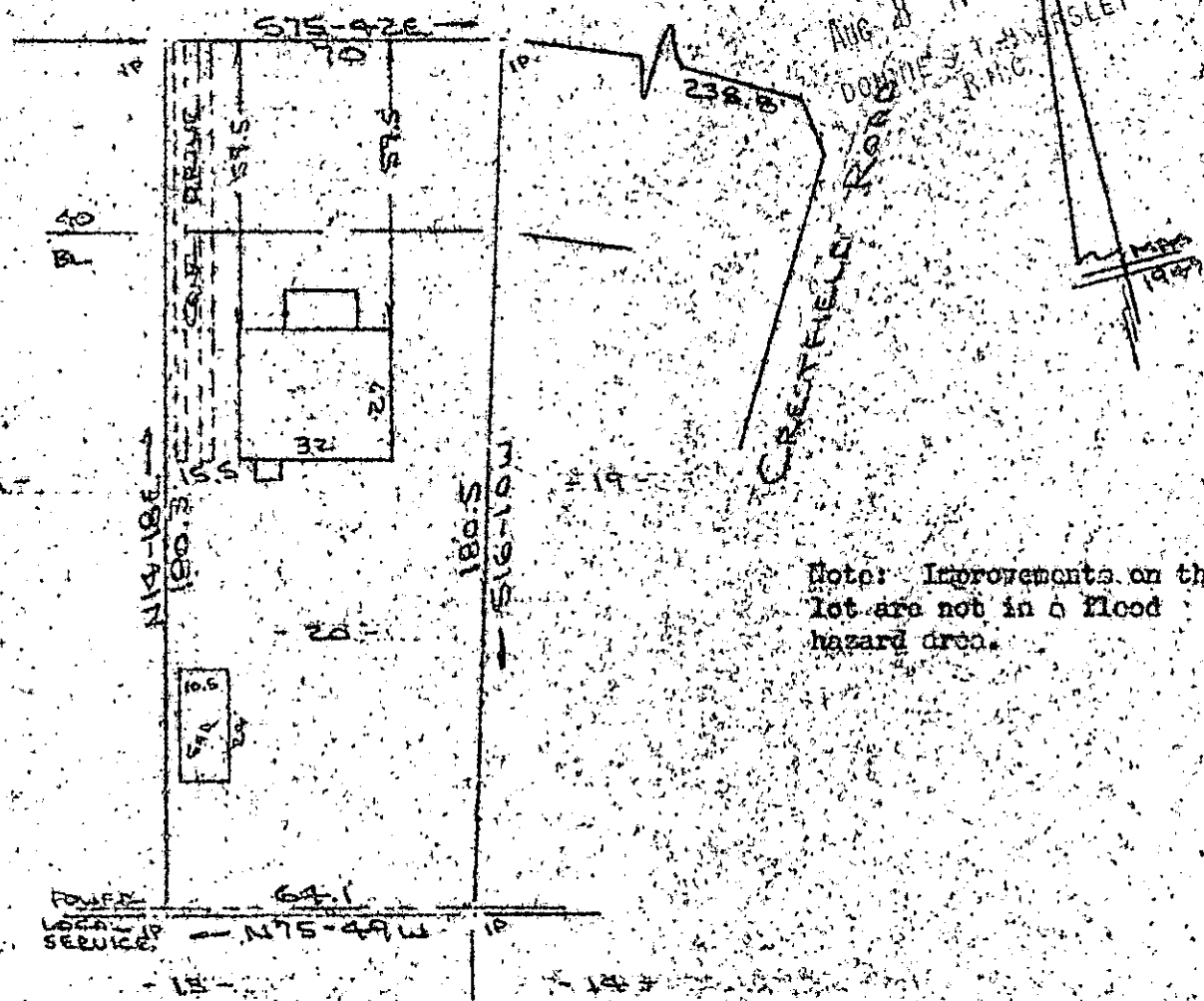

PROPERTY OF
 RICHARD KELLY WAGNER
 NEAR GREENVILLE, GREENVILLE COUNTY, S.C.
 SCALE 1"=40' 31 JULY 1984



This is to certify that on the 31st day of July, 1984, I surveyed the property shown on this plat, being known as lot 20 on plat of WOODFIELDS and recorded in the REC Office Greenville County, S. C., in Plat Book "S" at Page 113 and also known as PROPERTY OF RICHARD KELLY WAGNER and recorded in Plat Book at Page ; and that the property lines, walls and buildings are as shown hereon, and that the walls and buildings located on said lot do not encroach or project on adjacent street or property, and that no adjacent walls or buildings encroach or project on said premises, and no power lines cross this property except as shown hereon.

4323

AUG 8 1984

R. B. Bruce
 R. B. Bruce, RLS 1952

10V-99

CAROLINA SURVEYING CO.
 112 Manly St.
 Greenville, S. C.

Recordable Plat

3-0001