

DELLWOOD DRIVE
WATER & SEWER IN ST R/W

N 24 41 E

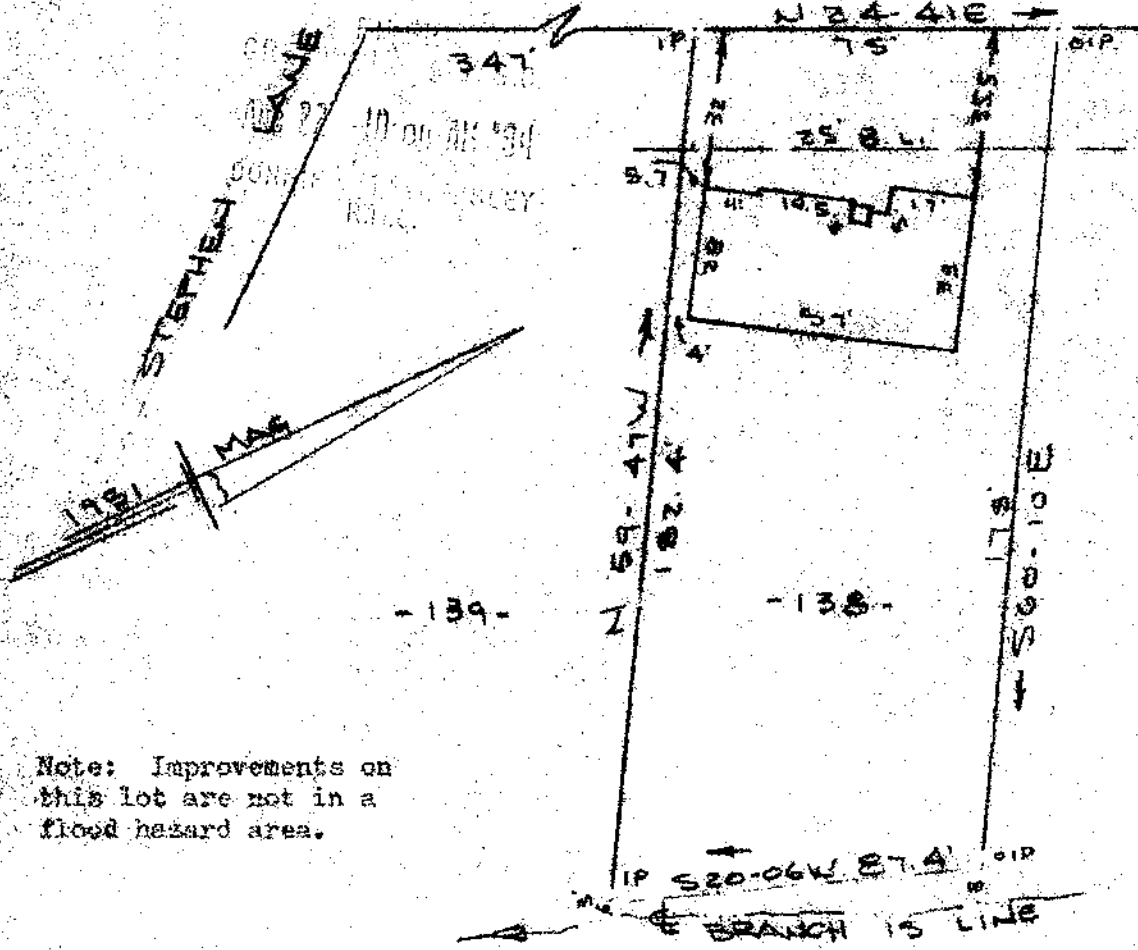

Note: Improvements on this lot are not in a flood hazard area.

PROPERTY OF
JAMES E. HURST & FARRIS M. HURST
NEAR GREENVILLE, S.C.

SCALE 1" = 40'

13 AUG 1984

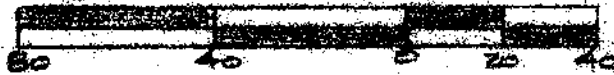

This is to certify that on the 13th day of August, 1984, I surveyed the property shown on this plat, being known as lot 138 on plat of PROPERTY OF CENTRAL DEVELOPMENT CORPORATION and recorded in the RMC Office Greenville County, S. C., in Plat Book "BB" at Pages 22 & 23; and that the property lines, walls and buildings are as shown hereon, and that the walls and buildings located on said lot do not encroach or project on adjacent street or property, and that no adjacent walls or buildings encroach or project on said premises, and no power lines cross this property except as shown hereon.

10-W-40

R. B. Priddy

AUG 22 1984

5659

Recordable Plat

CAROLINA SURVEYING CO.

112 Marly St.
Greenville, S.C.

10001