

APARTMENTS

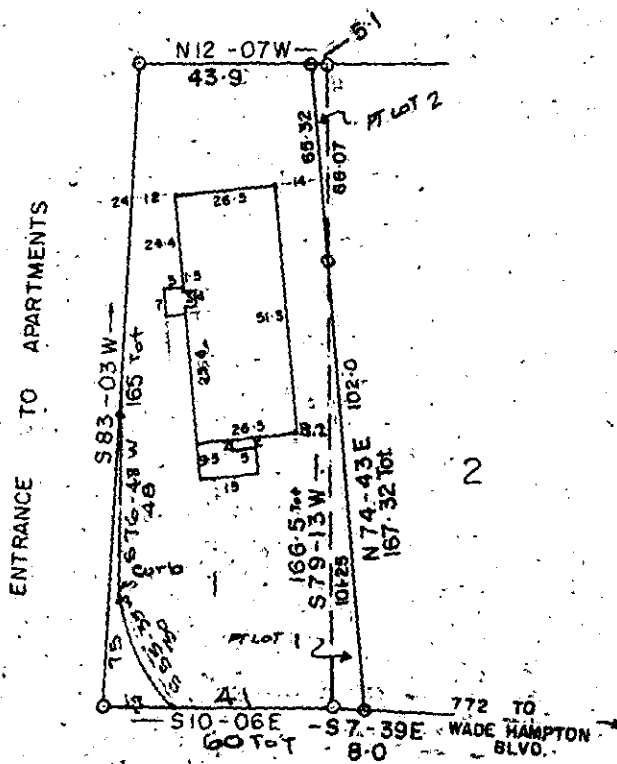

CREATED FILED  
Aug 30 3 01 PM '84  
DONALD R. M.C.  
WILKINSON

BATESVIEW DR.

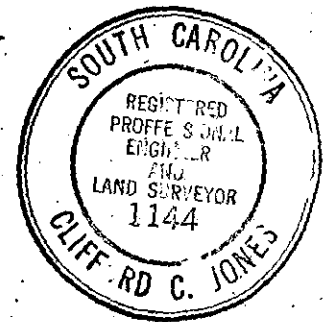
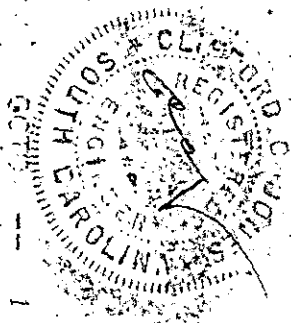

NOTE: THIS LOT DOES NOT LIE IN A FLOOD PLANE.

10-W-75 6722

PROPERTY OF

NICOLAS S. CANTU

GREENVILLE, S. C.

SCALE 1"=50' SEPT-11-79  
REVISED 8-27-1984  
LINE BETWEEN LOTS 1 & 2

This is to certify that on the 11 day of Sept. 1979 I surveyed the property shown on this plat, being LOT 11 - WILDWOOD ACRES, recorded in Plat Book

of the R.M.C. Office for Greenville County, S. C., and that the property lines, walls and buildings are as shown hereon; that the buildings located on said lot do not encroach or project on adjacent streets or property; and that no adjacent buildings or walls encroach or project on said premises, and that no utility lines cross this property.

*[Signature]*  
Reg. Engineer No. 1144 S.C.

1 AUG 30 84 611