

MICROFILMED

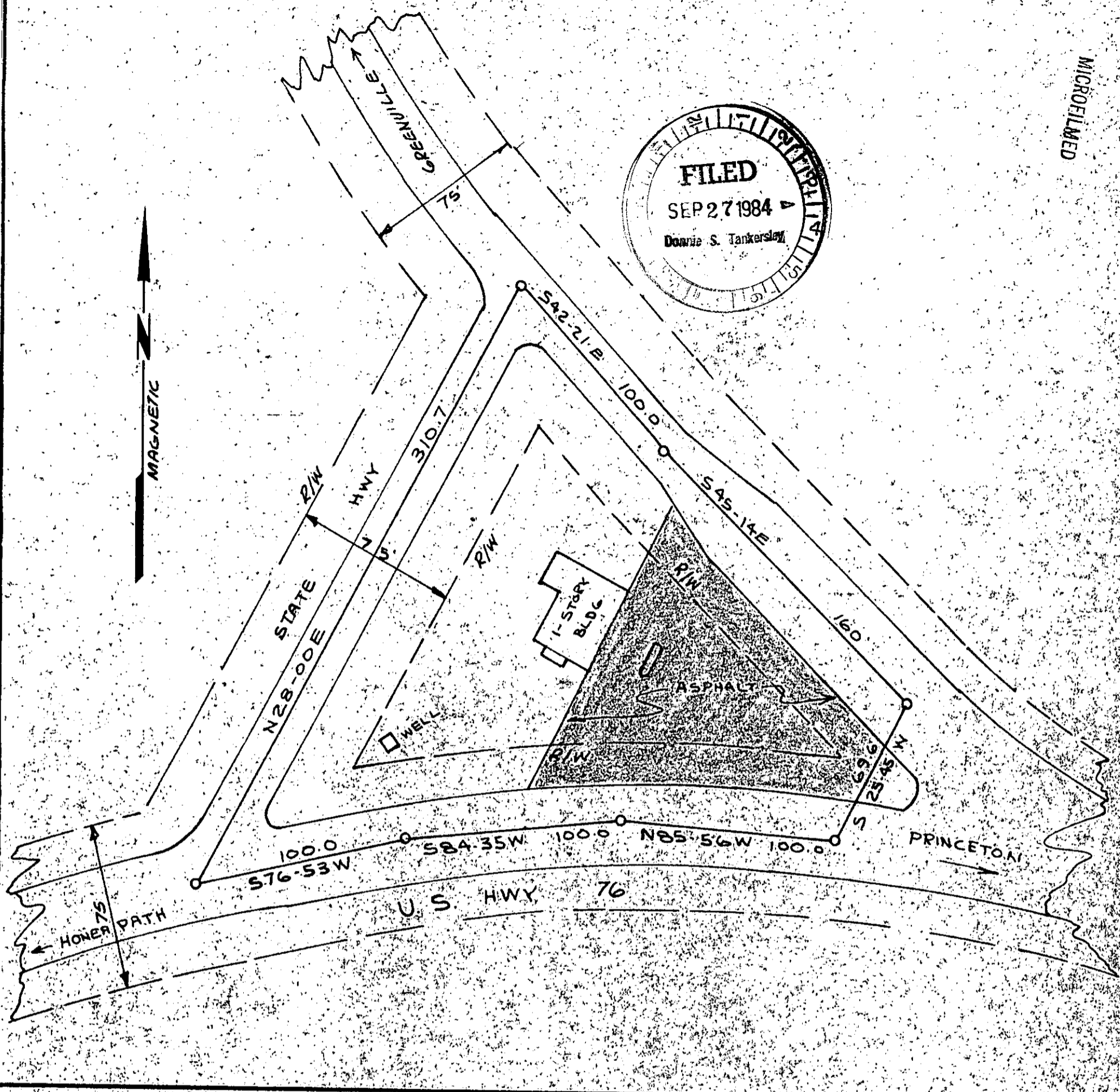

STATE OF SOUTH CAROLINA
COUNTY OF GREENVILLE

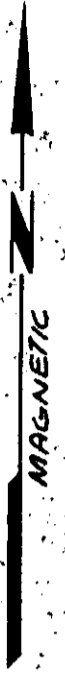
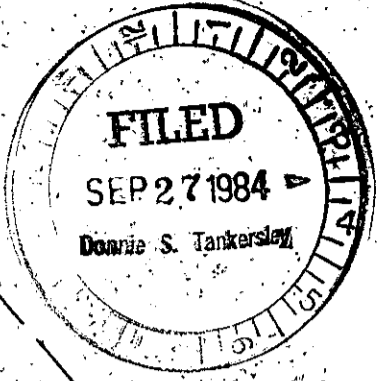
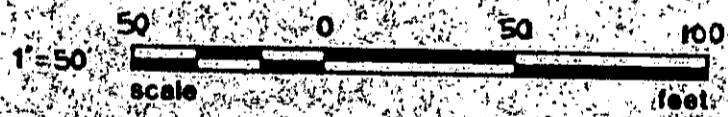

TO ALL PERSONS INTERESTED IN TITLE TO PREMISES SURVEYED

AT THE REQUEST OF KEN MOORHEAD
I HAVE SURVEYED THE ABOVE LOT AND LOCATED THE BUILDING THEREON AND FIND IT
TO HAVE THE COURSES AND DISTANCES AS SHOWN ON THE ABOVE PLAT.
THIS IS LOT AS SHOWN ON A PLAT BY F.E. RAGSDALE
DATED NOV 24, 1962
RECORDED IN PLAT BOOK CCC, PAGE 63, GREENVILLE COUNTY COURT HOUSE

THIS IS TO CERTIFY THAT THE SURVEY REPRESENTED BY THE ABOVE PLAT
WAS ACTUALLY MADE IN THE FIELD AND THERE ARE NO ENCROACHMENTS
EITHER WAY ACROSS THE LINE AS OF JULY 27, 1984

NOTE: THIS LOT IS NOT LOCATED IN A FLOOD AREA

R. D. GARRISON, REG. L.S. NO. 3972
2001 B. NO. MAIN ST., PO. BOX 297
ANDERSON, S.C. 29622
PHONE 229-1650

SEP 27 1984
9650



[Signature]
R. D. GARRISON

10-X-32

5.00CI