

FILED
GREENVILLE CO. S.C.
OCT 29 3 39 PM '84
DONNIE S. TANKERSLEY
R.M.C.

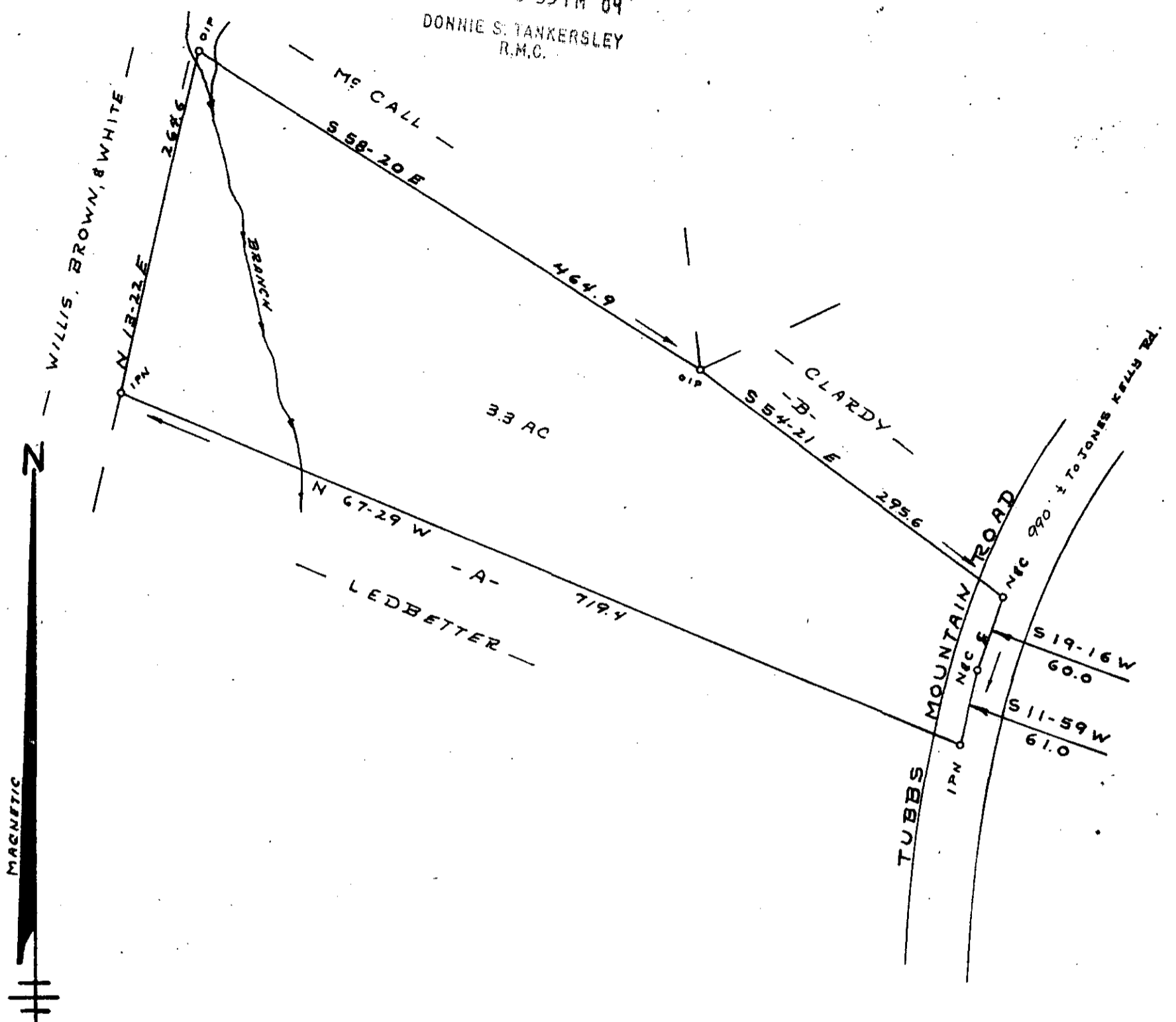

NOTE: LINES A, B, SURVEYED BY THE UNDER-SIGNED 9-18-84. ALL OTHER LINES SURVEYED BY WILLIAMS & PLUMBLEE INC 7-23-81

10-X-77

12831

OCT 29 1984

SURVEY FOR

JOE LEE LEDBETTER
BETTY JEAN LEDBETTER

NEAR TRAVELERS REST GREENVILLE CO.
SOUTH CAROLINA

SEPT 18, 1984

I. Hereby Certify That The Ratio Of Precision Of The Field Survey Is 1/76900. As Shown Hereon And The Area Was Determined By Computer.

Jeffery M. Plumblee
 JEFFERY M. PLUMBLEE, INC.
 SURVEYOR P.L.S. # 7881

100 50 0 100 200
 SCALE 1" = 100'

GCTG -- 3 0C29 84 1415 5.00CI

JEFFERY M. PLUMBLEE, INC.
 LAND SURVEYING

P. O. BOX 788
 TRAVELERS REST, S. C. 29690 (803) 834-4426