

THE PRINT MACHINE, INC. N44025

— WILLIAM M. AUSTIN —

— J. BRYANT —

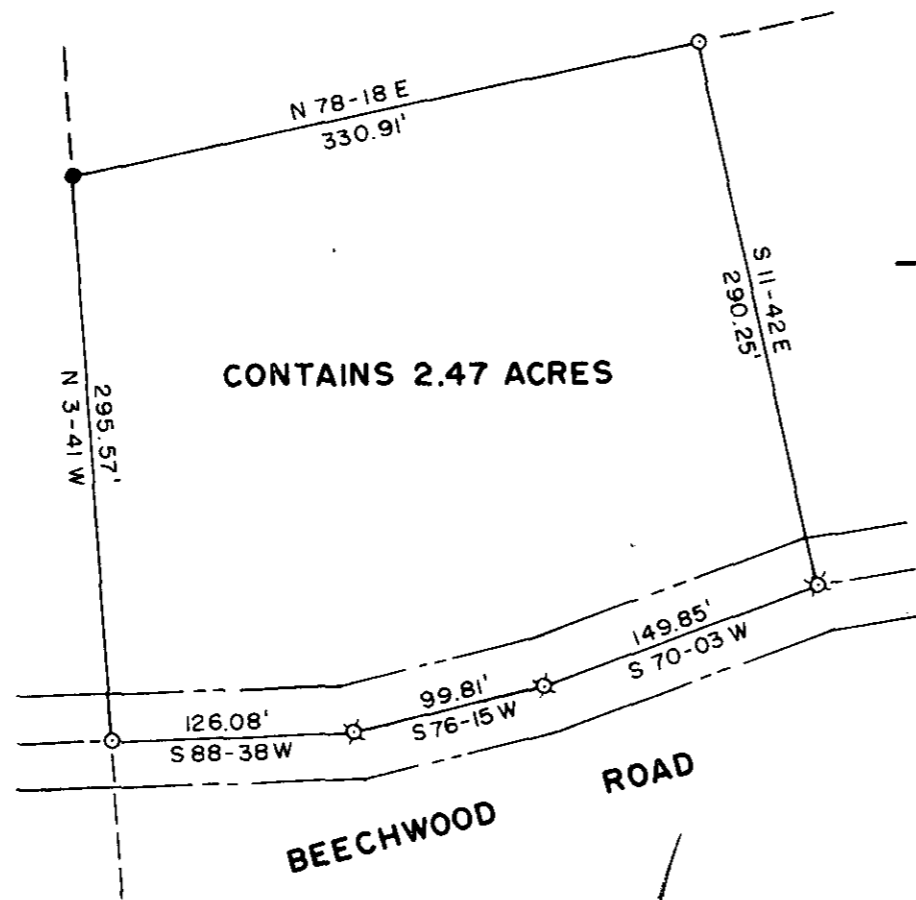

CONTAINS 2.47 ACRES

— FLOYD L. MOORE —

13373 ✓

10-X-89

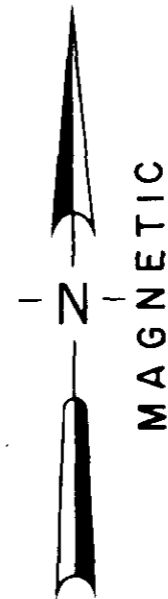

LOCATION MAP

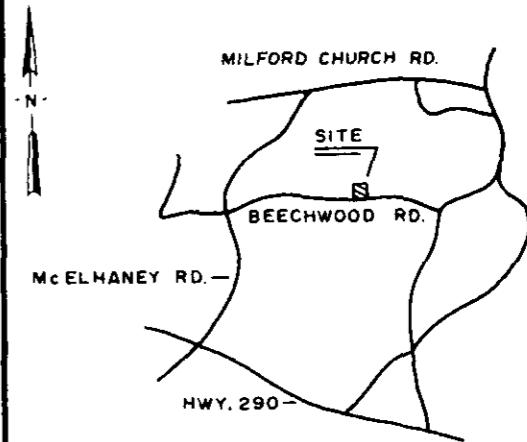

○	I.P. SET	△	STONE
●	I.P. FOUND	⊙	R.R. SPIKE
⊕	NAIL & CAP SET	⊛	NAIL & CAP FOUND

I hereby certify that the ratio of precision of the field survey is 1/7000 as shown hereon and the area was determined by the coordinate method of area calculation.

I hereby certify that the measurements as shown on this plat are correct and that there are no encroachments or projections other than shown.

This property is subject to all easements, zoning ordinances and rights of way, of record or not of record, if any.

REFERENCES: TAX MAP T-21-1-27
DEED REF. VOL. 291, PAGE 99

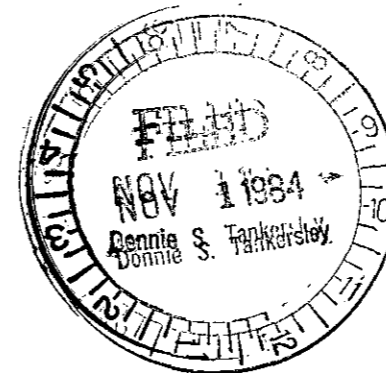

NOV 1 1984

SOUTH CAROLINA
REGISTERED
LAND SURVEYOR
NO. 3581
Dennis S. Fankersley
SIGNATURE

10/1/84
DATE

PROPERTY OF
G. L. W. MOORE ESTATE

SURVEYED FOR
MARY CARLETTE M. HOWARD

GREENVILLE COUNTY SOUTH CAROLINA

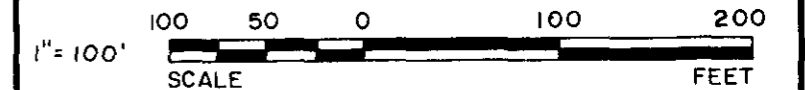

DRAWN	CHECK	DATE	JOB NO.
M G	W CL	10-1-84	1649 A-138

LINDSEY & ASSOCIATES, P.C.
HWY. 253 RT. 1 & 4 TAYLORS S.C. 29687
LAND & HYDROGRAPHIC SURVEYORS

MICROFILMED