

MICROFILMED

FILED
GREENVILLE CO. S.C.
OCT 26 3 35 PM '84
DONNIE S. TANKERSLEY
R.M.C.

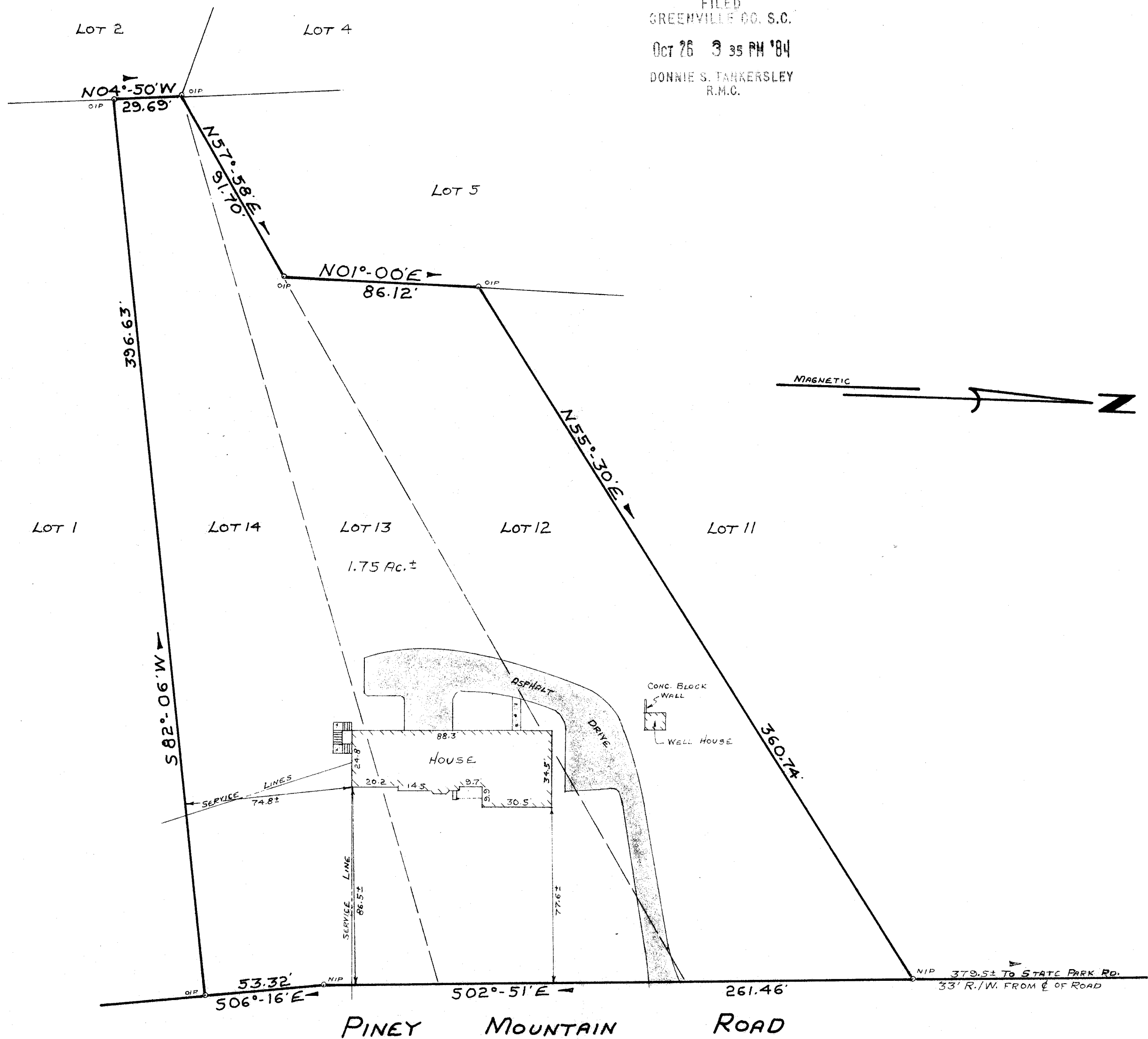

OCT 26 1984

10Z-27

12653

PROPERTY OF
GILBERT S. BUTTON, III
 AND
BARBARA F. BUTTON
 NEAR GREENVILLE, GREENVILLE COUNTY, SO. CAROLINA
 OCT 25, 1984 SCALE 1"=40'

This is to certify that on October 25, 1984, I surveyed the property shown on this plat known as Lots 12, 13 and 14 of Paris Mountain Orchards, as recorded in the RMC Office for Greenville County in Plat Book T at Page 105, and that the property lines, walls and buildings are as shown hereon, and that the building located on said lot does not project nor encroach on adjacent streets or property, and that no adjacent walls or buildings project nor encroach on said lot, and that no utility lines cross this lot except as may be shown hereon. The degree of accuracy is 1/8,000.

NOTE: This property is not located within a flood hazard area.

Survey by: Richard D. Weston, Jr.
 Greenville, South Carolina

Richard D. Weston, Jr.
 S. C. R. L. S. No. 4676

OCT 26 84 1083

5.00CI