

- NOTES:**
- 1.- A 10' DRAINAGE AND UTILITIES EASEMENT IS RESERVED ALONG ALL LOT LINES.
 - 2.- REF. SURVEY BY FREELAND AND ASSOC. TITLED "U.S. SHELTER GRP." AND DATED 2-16-81

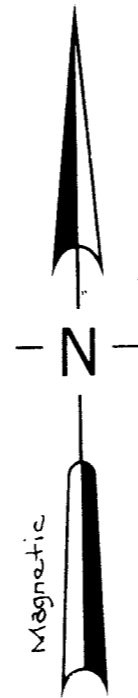

R = 823.52'
ARC = 450.41'
CHORD =

530.5-1-13
FIRST PIEDMONT MORTGAGE Co. INC.

530.5-1-13
FIRST PIEDMONT MORTGAGE Co., INC.

530.3-1-11
- FIRST PIEDMONT MORTGAGE Co. INC. -

530.3-1-1
- R. J. ROACH -

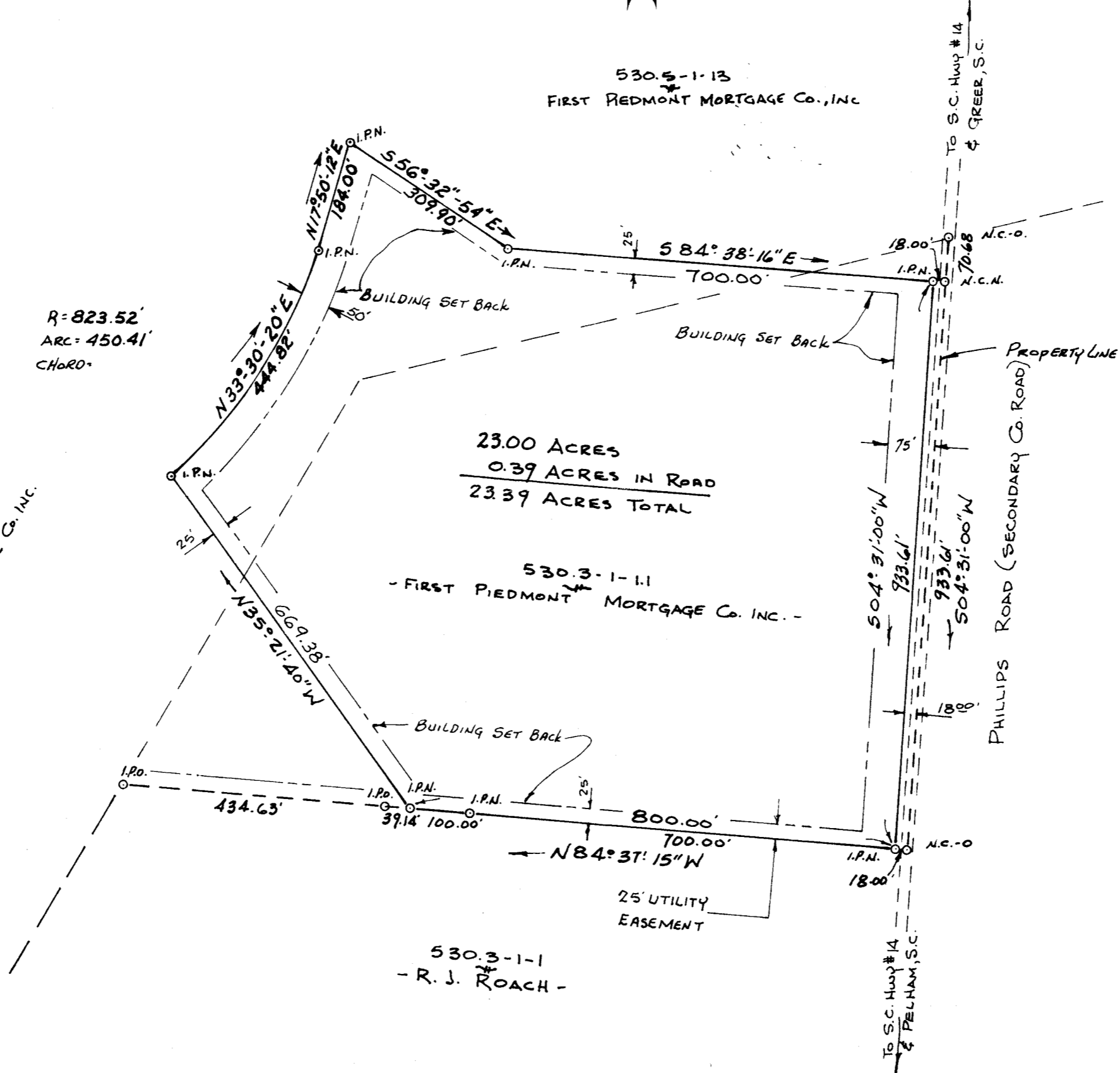

FILED
GREENVILLE CO., S.C.
NOV 1 12 38 PM '84
DONNIE W. JAKENBERRY
R.H.C.

PRINTED

OCT 10 1984

ENWRIGHT ASSOCIATES

NOV 1 1984

13360 ✓
10-2-34

I HEREBY CERTIFY THAT TO THE BEST OF MY PROFESSIONAL KNOWLEDGE THE RATIO OF PRECISION OF THE FIELD SURVEY IS 1/7,500 AS SHOWN HEREON, AND THE AREA WAS DETERMINED BY D.M.D. METHOD OF AREA CALCULATION.
Handwritten Signature 4032
SURVEYOR'S SIGNATURE S.C. REG. NO.

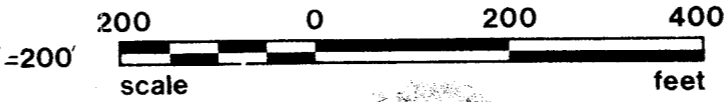

ENWRIGHT SURVEYING, INC.
A SUBSIDIARY OF ENWRIGHT ASSOCIATES
P.O. Box 5287, Sta. B Greenville, SC
(803) 288-5190

SUMMARY PLAT FOR:
UNITED HEALTHCARE, INC.
PHILLIPS ROAD
NEAR PELHAM
GREENVILLE COUNTY, SOUTH CAROLINA

REV.	DATE	BY	DESCRIPTION	APP.
1	4/10/84	TMA	REVISED N.W. LINES	
0	1/9/84	TMA	FOR ISSUE	
REVISION				



enwright associates, inc. engineers planners surveyors GREENVILLE, SOUTH CAROLINA	T.M.A. DRAWN	G.W.O. DESIGN	CHECK	FILE	RETIRED
	DATE 1/9/84	SCALE 1" = 200'	83352-50-1-00 DWG NO.		