

FILED
GREENVILLE CO. S.C.
Dec 6 5 06 PM '84
DONNIE S. TANKERSLEY
R.M.C.

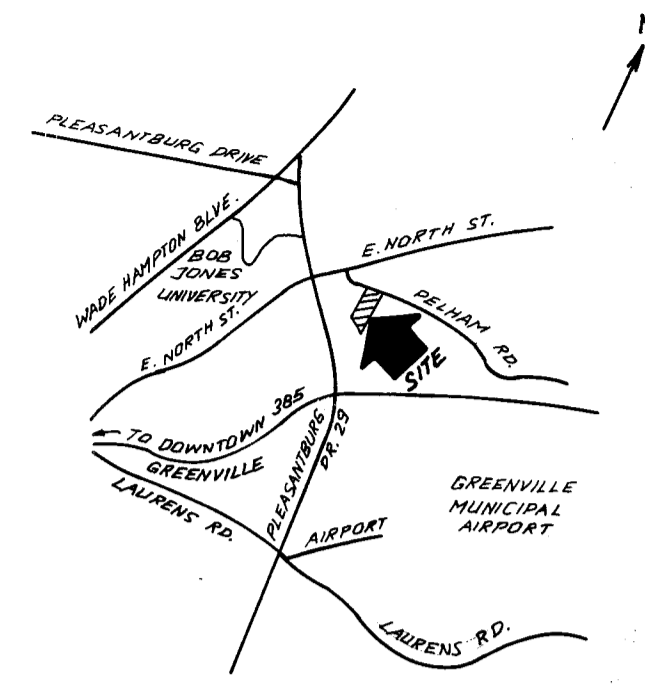

LOCATION MAP

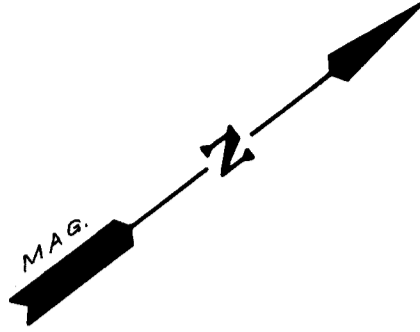
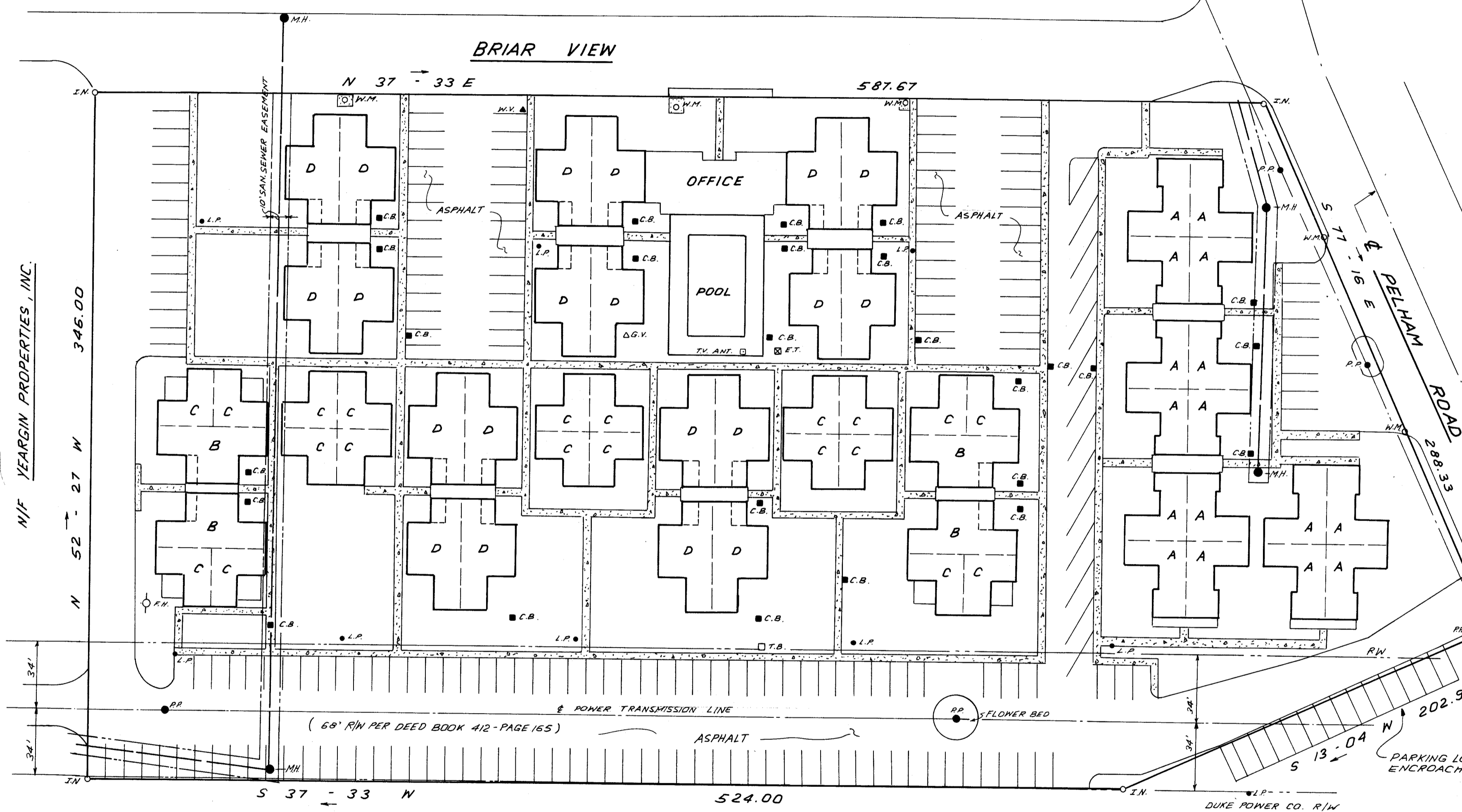

- NOTES:
- 1.) Iron pins at all property corners.
 - 2.) Underground storm drain lines are not shown on plat.
 - 3.) Underground sprinkler system is not shown on plat.
 - 4.) Decorative lighting and underground electric lines serving property are not shown on plat.
 - 5.) Sanitary sewer lines shown on property have a 10' right-of-way to the City of Greenville for maintenance.
 - 6.) Underground water lines serving property are not shown on plat.

N/F YEARGIN PROPERTIES, INC.

- LEGEND**
- F.H. — FIRE HYDRANT
 - C.B. — CATCH BASIN
 - P.P. — POWER POLE
 - L.P. — LIGHT POLE
 - ▲ W.V. — WATER VALVE
 - △ G.V. — GAS VALVE
 - W.M. — WATER METER
 - ⊗ E.T. — ELECTRIC TRANSFORMER
 - M.H. — S/S MAN HOLE
 - S.B.M.H. — SOUTHERN BELL MAN HOLE
 - T.B. — TELEPHONE BOX

- A — 1 BEDROOM 1 STORY
- B — 2 BEDROOM 1 STORY
- C — 2 BEDROOM 2 STORIES
- D — 2 BEDROOM 1 STORY

PLAT BOOK 000-175
DEED BOOK 1126-178
TAX MAP 279-2-1B



CERTIFIED TO:
J.M. MORTGAGE, Inc. of Tennessee

This is to certify that this map or plat and the survey on which it is based were made in accordance with the "Minimum Standard Detail Requirements for Land Title Surveys" jointly established and adopted by ATA and ACSM in 1962.

I hereby certify that I have surveyed the property herein described, that this survey was made on the ground as per the record description, and that it is correct and is the true findings of a survey for loan purposes; further, that it shows the true location of improvements, and that there are no encroachments either way across property lines (except as noted, if any). This property is not located in a designated flood hazard area.

James R. Freeland
REGISTERED LAND SURVEYOR AND
CIVIL ENGINEER NO: S.C. 4781

11-28-84
DATED

10-2-73
17194 ✓

I hereby certify that the ratio of precision of the field survey is 1/5,000 as shown hereon and the area was determined by DMD Method.

James R. Freeland
James R. Freeland RLS & PE 4781

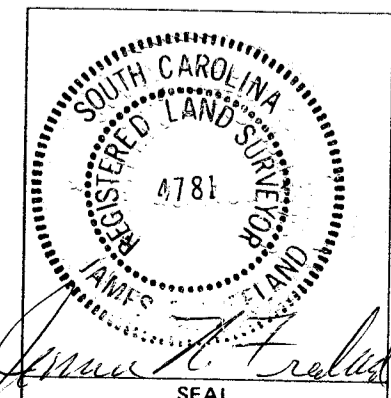

STATE OF SOUTH CAROLINA GREENVILLE COUNTY		FREELAND & ASSOCIATES Engineers • Land Surveyors GREENVILLE, S.C.	
SURVEY FOR J. M. MORTGAGE, INC. OF TENNESSEE		SURVEY J.C. DRAWN J.R. CHECK M.L.C. SCALE 1" = 40' DATE 11-28-84 DWG. NO. 12,128	