

FILED
 GREENVILLE CO. S.C.
 JAN 15 3 37 PM '85
 DONNIE S. TANKERSLEY
 R.M.C.

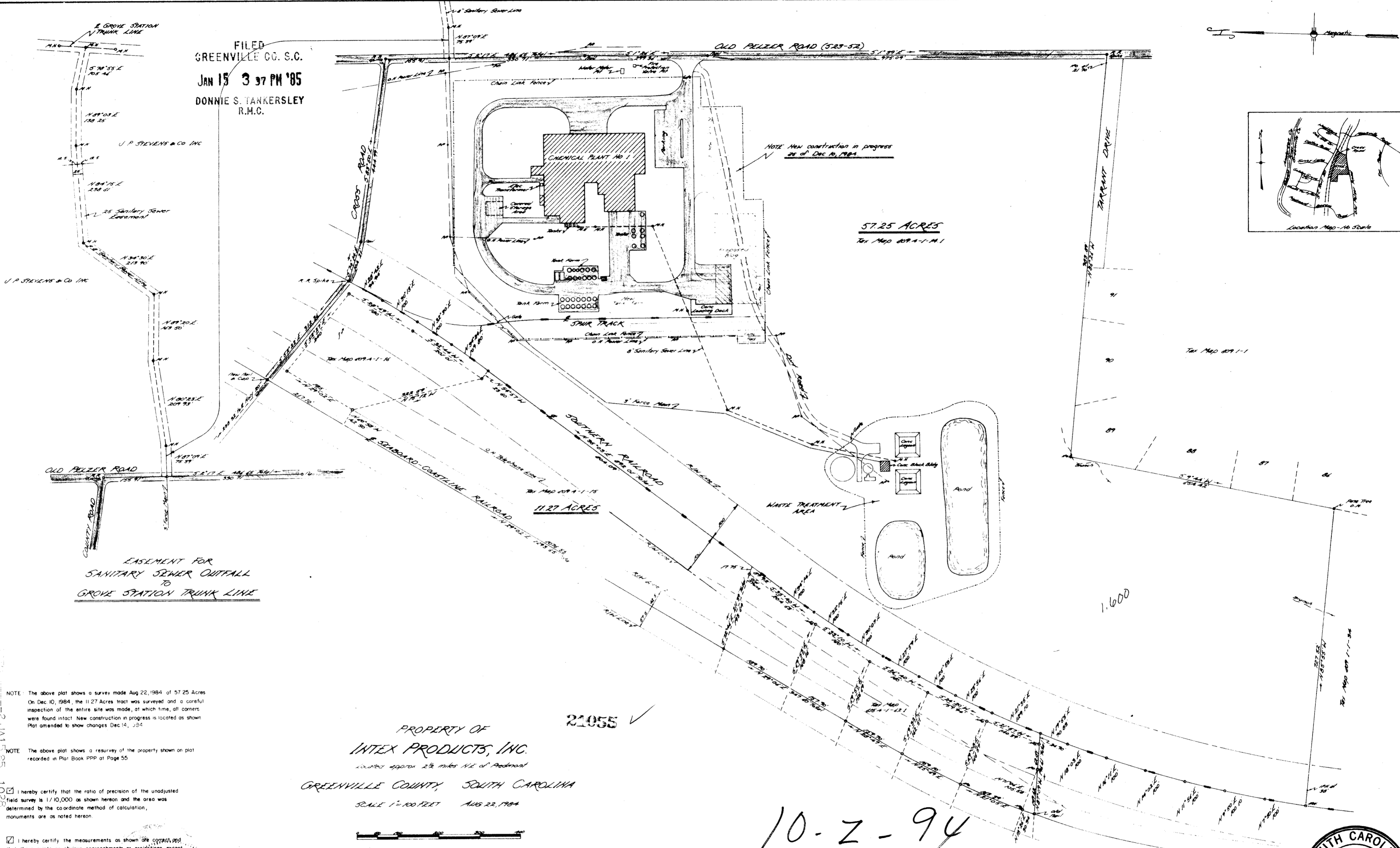

NOTE: The above plat shows a survey made Aug 22, 1984 of 57.25 Acres. On Dec 10, 1984, the 11.27 Acres tract was surveyed and a careful inspection of the entire site was made, at which time, all corners were found intact. New construction in progress is located as shown. Plat amended to show changes Dec 10, 1984.

NOTE: The above plat shows a resurvey of the property shown on plat recorded in Plat Book PPP at Page 55.

I hereby certify that the ratio of precision of the unadjusted field survey is 1/10,000 as shown hereon and the area was determined by the coordinate method of calculation, monuments are as noted hereon.

I hereby certify the measurements as shown are correct and that there exists no obvious encroachments or projections as shown.

This property is subject to all assessments, taxes, liens and/or rights of way, of record or not of record.

2212 Dec 14, 1984
 R.L.S. NO. DATE

John A. Simmons
 JOHN A. SIMMONS
 REGISTERED LAND SURVEYOR
 NO. 2212

PROPERTY OF
INTEX PRODUCTS, INC.
 Located approx 2 1/2 miles N.E. of Piedmont
 GREENVILLE COUNTY, SOUTH CAROLINA
 SCALE 1"=100 FEET AUG 22, 1984



NOTE: PLAT SIZE REDUCED FOR RECORDING

10-2-94

JAN 15 1985

Tri-State Surveyors
 109 Few Street
 Greer, S. C. 29651

SOUTH CAROLINA
 REGISTERED
 LAND SURVEYOR
 NO. 2212
JOHN A. SIMMONS

MICROFILMED