

FILED
GREENVILLE CO. S.C.
NOV 21 2 37 PM '84
DONNIE S. TANKERSLEY
R.M.C.

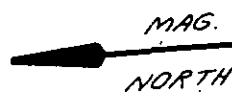

This is to certify that on November 13, 1984, I surveyed the property shown on this plat, known as Lot 93 on Plat of Morgan Hill Addition, recorded in the RMC Office of Greenville County in Plat Book A on Page 70, and that the property lines, walls and buildings are as shown hereon; that the building located on said lot does not encroach or project on adjacent streets or property, and that no adjacent walls or buildings encroach or project on said premises, and that no utility lines cross this property except as shown hereon. This property is not located in a designated flood hazard area.

James R. Freeland
James R. Freeland RLS & PE 4781

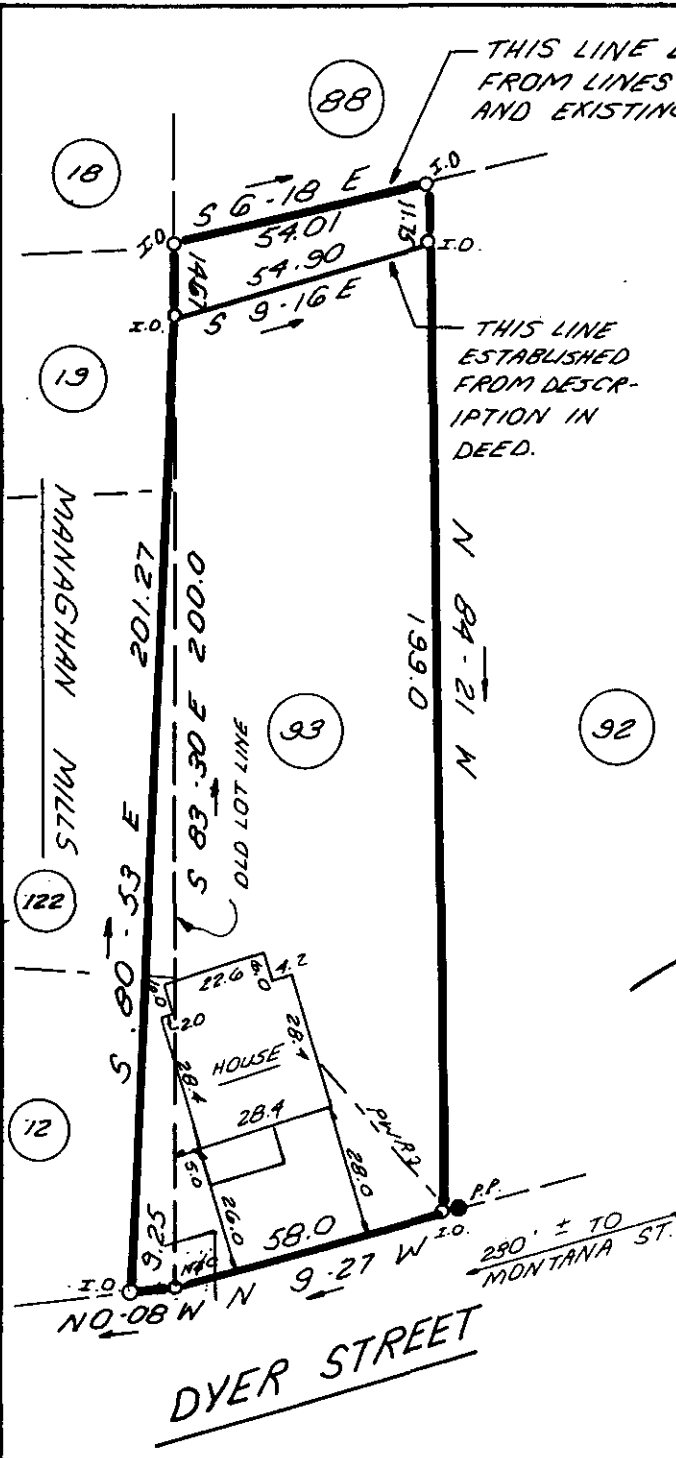

DYER STREET

NOV 21 1984 15565



✓ 11C-56

2 NOV 21 1984 800 THE PLATTING MACHINE, INC. N00031

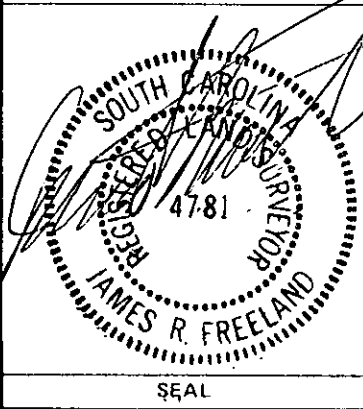

STATE OF SOUTH CAROLINA
GREENVILLE COUNTY
MORGAN HILL ADDITION
LOT 93
PROPERTY OF
TED W. KELLER

FREELAND & ASSOCIATES Engineers • Land Surveyors	
GREENVILLE, S.C.	
SURVEY	M.C.
DRAWN	I.H. & K.G.
CHECK	M.C.
SCALE	1" = 40'
DATE	NOV 13, 1984
DWG. NO.	12059