

Note: Improvements on this lot are not in a flood hazard area.

W/OOD BERRY WATER & SEWER IN ST 2/4

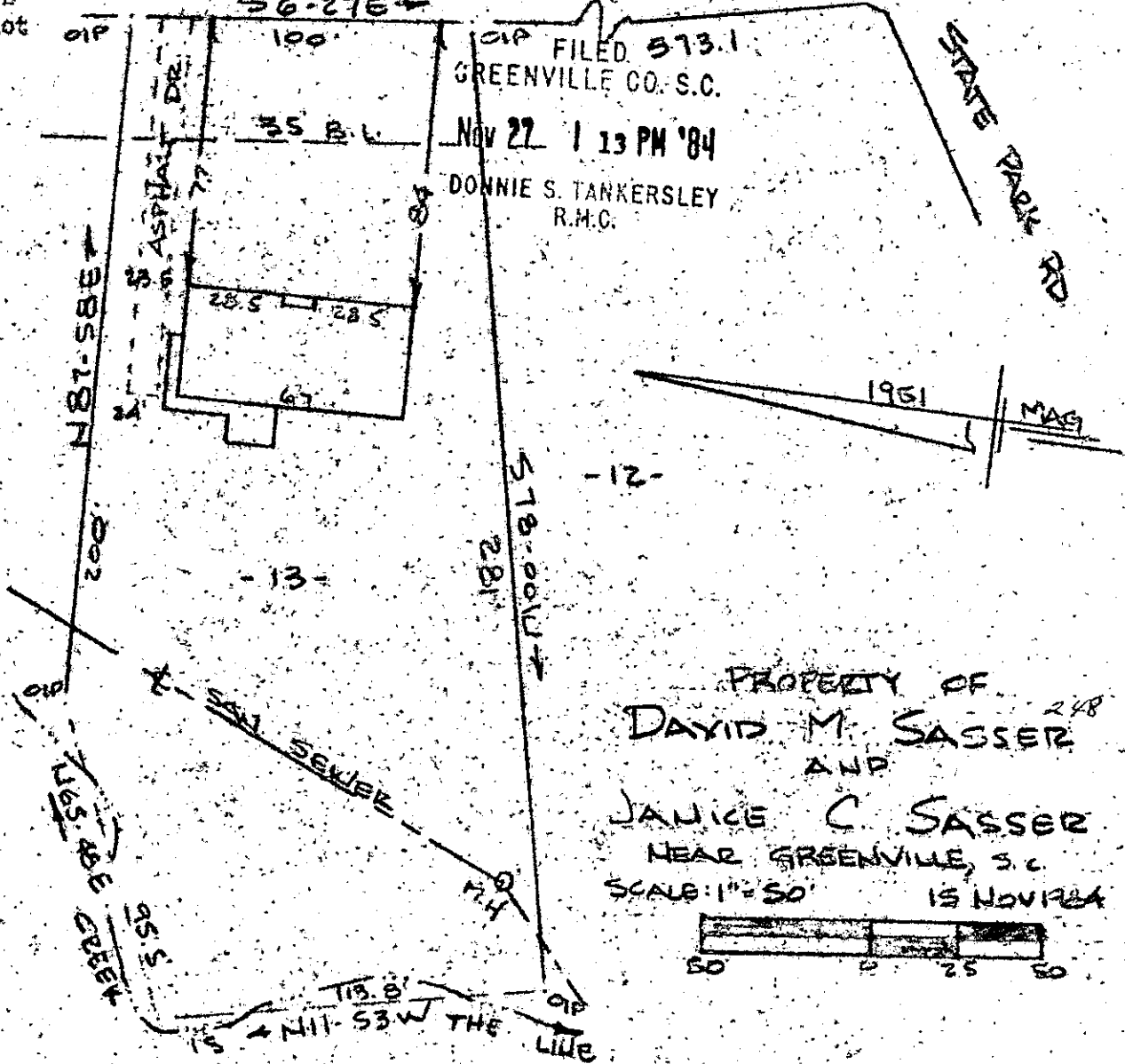

PROPERTY OF
 DAVID M. SASSER²⁴⁸
 AND
 JANICE C. SASSER
 NEAR GREENVILLE, S.C.
 SCALE: 1" = 50'

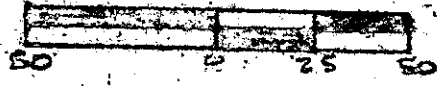

This is to certify that on the 15th day of November, 1984, I surveyed the property shown on this plat, being known as lot 13 on plat of HOLLYVALE and recorded in the RMC Office Greenville County, S. C., in Plat Book "Y" at Page 131; and that the property lines, walls and buildings are as shown hereon, and that the walls and buildings located on said lot do not encroach or project on adjacent street or property, and that no adjacent walls or buildings encroach or project on said premises, and no power lines cross this property except as shown hereon.

NOV 27 1984

11-C-75

16028

R. B. Bruce
 R. B. Bruce, RLS # 1952

CAROLINA SURVEYING CO.
 112 Hanly St.
 Greenville, S. C.

Recordable Plat