

MICROFILMED

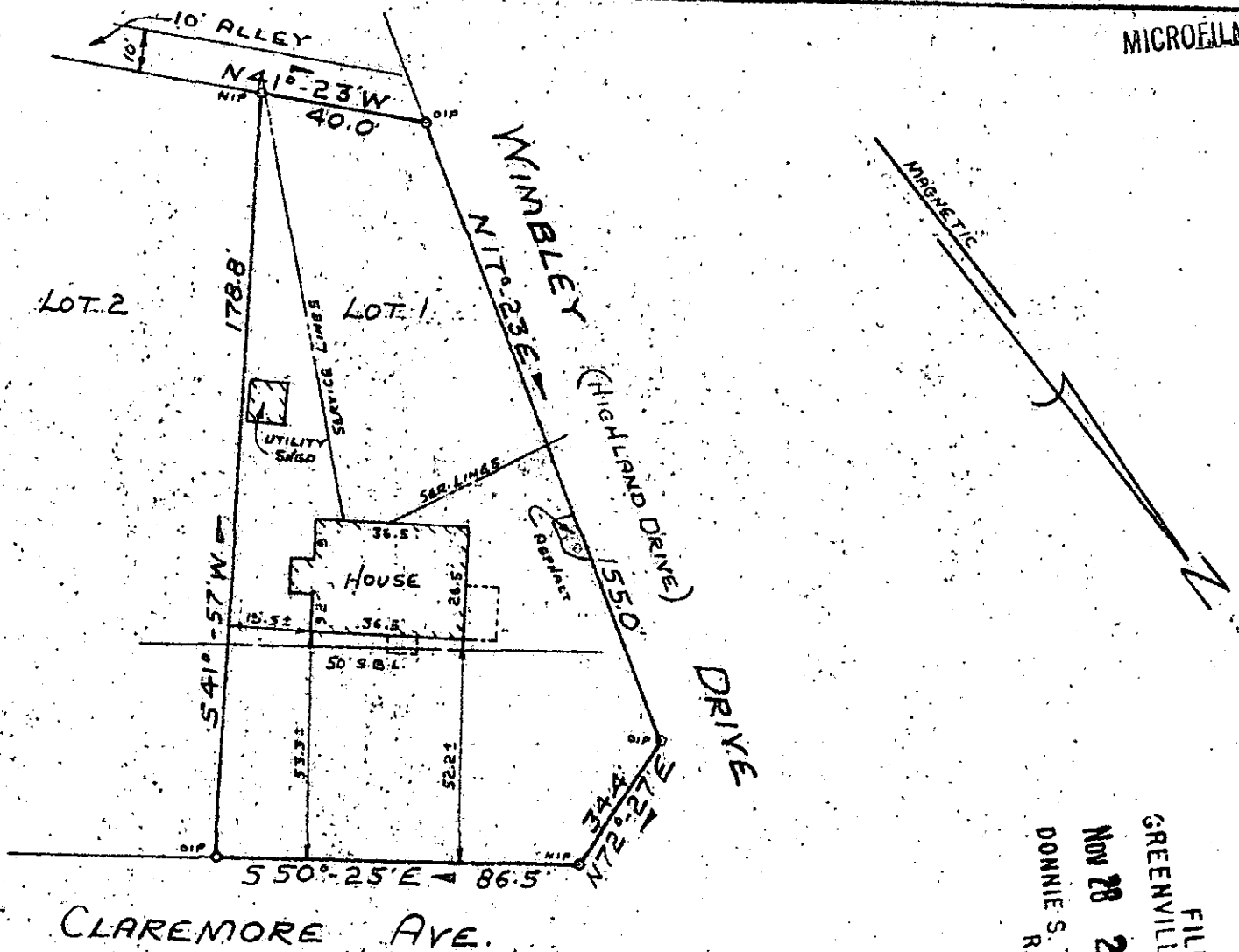

FILED
 GREENVILLE CO. S.C.
 NOV 28 2 45 PM '84
 DONNIE S. TAKERSLEY
 R.M.C.

PROPERTY OF

ELIZABETH P. NEAL

GREENVILLE, GREENVILLE CO., S.C.

Nov. 12, 1984

SCALE 1" = 40'

This is to certify that on November 12, 1984, I surveyed the property shown on this plat known as Lot No. 1 of East Highlands Estates, Section No. 5, Blocks I, J, K, and L, as recorded in the RMC Office for Greenville County in Plat Book K at Page 79, and that the property lines, walls and buildings are as shown hereon, and that the building located on said lot does not project nor encroach on adjacent streets or property, and that no adjacent walls or buildings project nor encroach on said lot, and that no utility lines cross this lot except as may be shown hereon.

NOTE: This property is not located within a flood-hazard area.

Surveyed by: Richard D. Wooten, Jr.
 Greenville, South Carolina

Richard D. Wooten, Jr.
 S. C. REGISTERED No. 4678

16175

11-C-80

GOTO -- 3 N029 84 1516

3.0001