

MICROFILMED

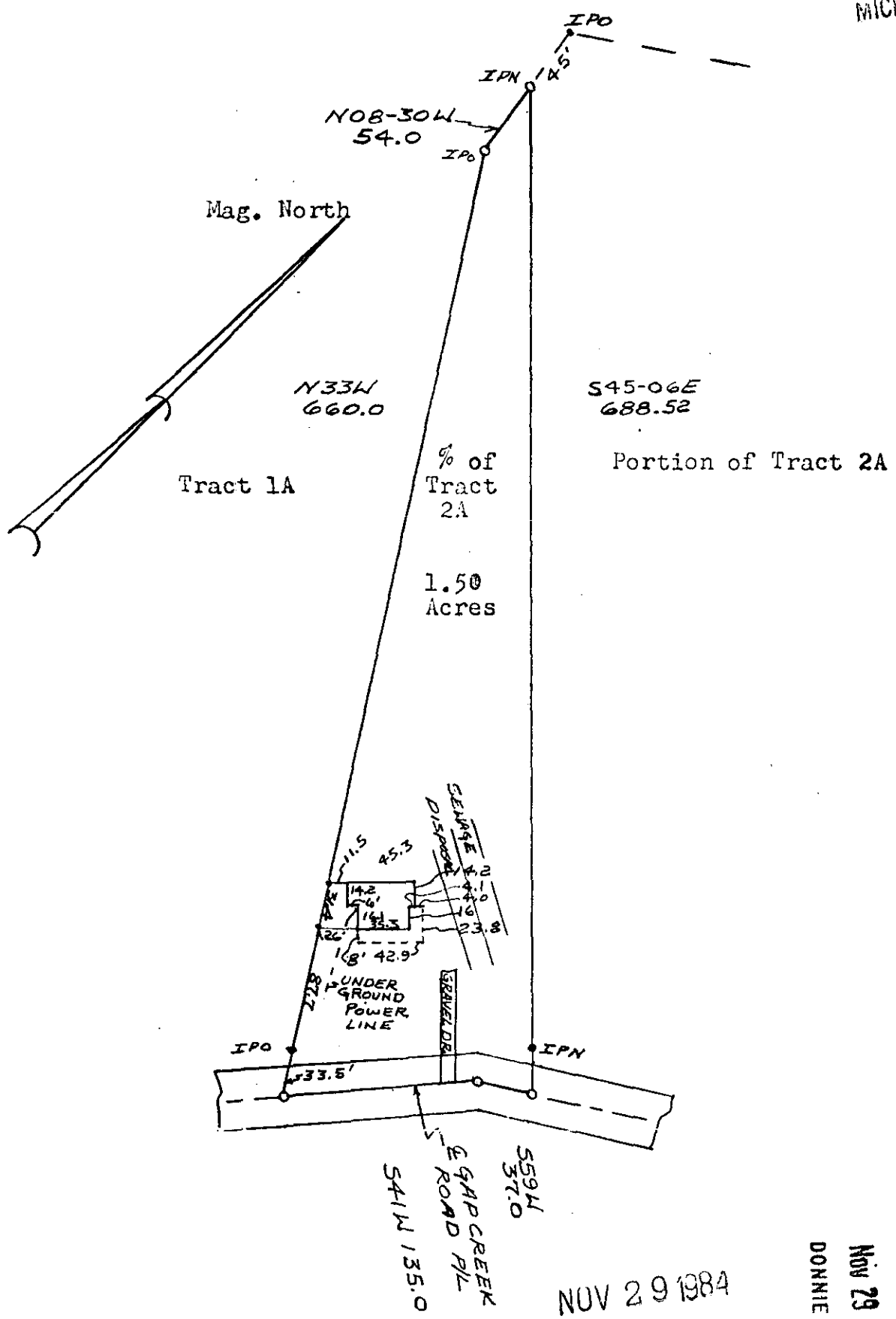

NOV 29 1984

FILED  
 GREENVILLE CO. S.C.  
 NOV 29 9 47 AM '84  
 DONNIE S. TANKERSLEY  
 R.M.C.

Property of  
 Michael Anthony Looney  
 and Marie Susan Looney

NOV 29 1984  
 16263

11-C-84

SC10 -----1 NO29 84 001

State of South Carolina  
 County of Greenville -- Cleveland Township

This is to certify that on 9/24/84, I surveyed the property shown on this plat, recorded in the R.M.C. Office for Greenville County, S.C., at Book \_\_\_\_\_, Page \_\_\_\_\_. The property lines, walls, and buildings are as shown hereon, that the buildings located on said lot do not encroach or project on adjacent streets or property, and that no adjacent buildings or walls encroach or project on said premises. Subject to any easements or rights-of-way that may be of record.

Scale: 1" = 100' Date: 9/24/84

Surveyed by: T. Craig Keith  
 T. Craig Keith

Reg. No. 1712 L.S.