

FILED  
GREENVILLE CO., S.C.  
Dec 3 10 00 AM '84  
DONNIE S. TANKERSLEY  
R.M.C.

MAG  
1956

Note:  
Improvements  
on this lot are  
not in a flood  
hazard area.

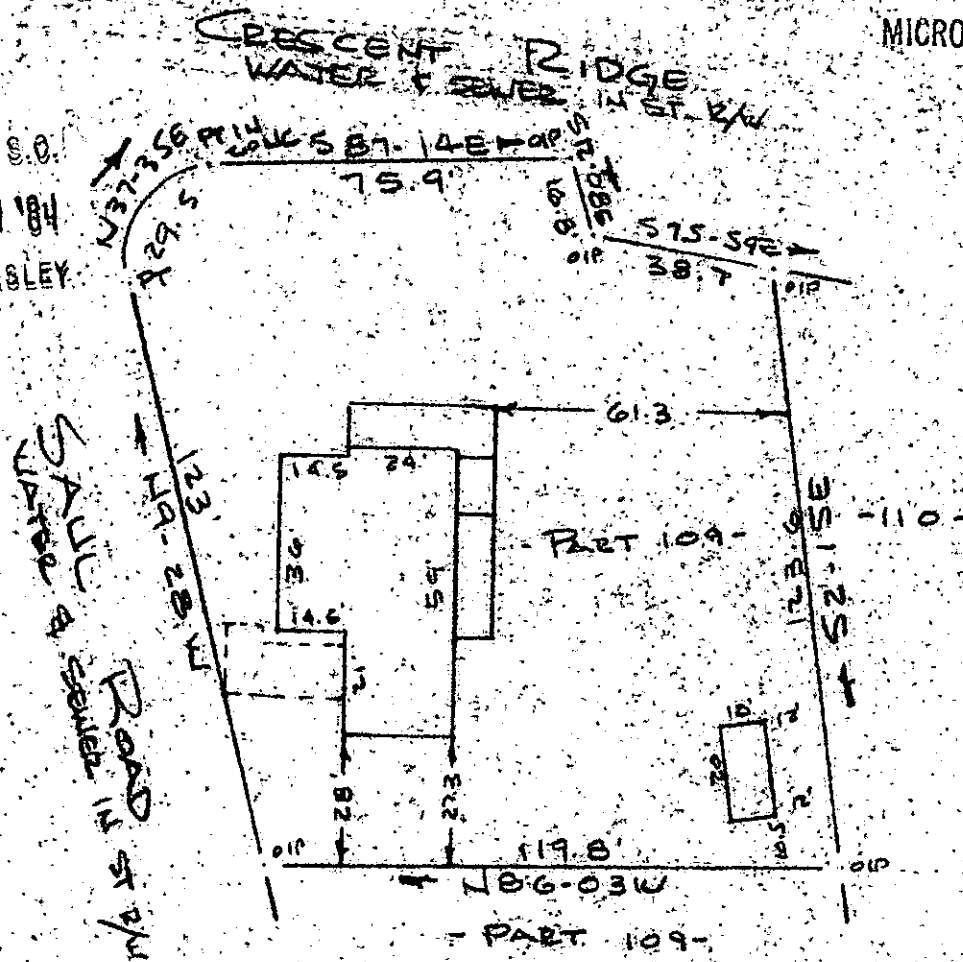

PROPERTY OF  
HELEN R. JONES & TIMOTHY A. BRUCE

CITY OF GREENVILLE, S.C.  
SCALE 1" = 40'  
27 NOV 1984

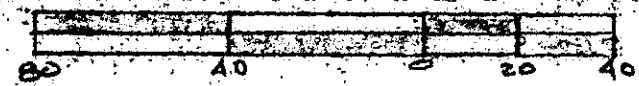

This is to certify that on the 27th day of November, 1984, I surveyed the property shown on this plat, being known as part of lot 109 on plat of W. C. STEWART and recorded in the RMC Office Greenville County, S. C., in Plat Book "NN" at Page 200 and also known as PROPERTY OF HELEN R. JONES & TIMOTHY A. BRUCE and recorded in the RMC Office in Plat Book \_\_\_\_\_ at Page \_\_\_\_\_; and that the property lines, walls and buildings are as shown hereon, and that the walls and buildings located on said lot do not encroach or project on adjacent street or property, and that no adjacent walls or buildings encroach or project on said premises and no power lines cross this property except as shown hereon.

11-C-100

16643

*R. B. Bruce*

R. B. Bruce, H.S. # 1952

Recordable Plat

CAROLINA SURVEYING CO.  
112 Manly St.  
Greenville, S.C.

SC10  
1 DEC 3 84  
038  
3.00CD