

Note: Improvements on this lot are not in a flood hazard area.

MICROFILMED

- YEARGIN PROPERTIES INC -

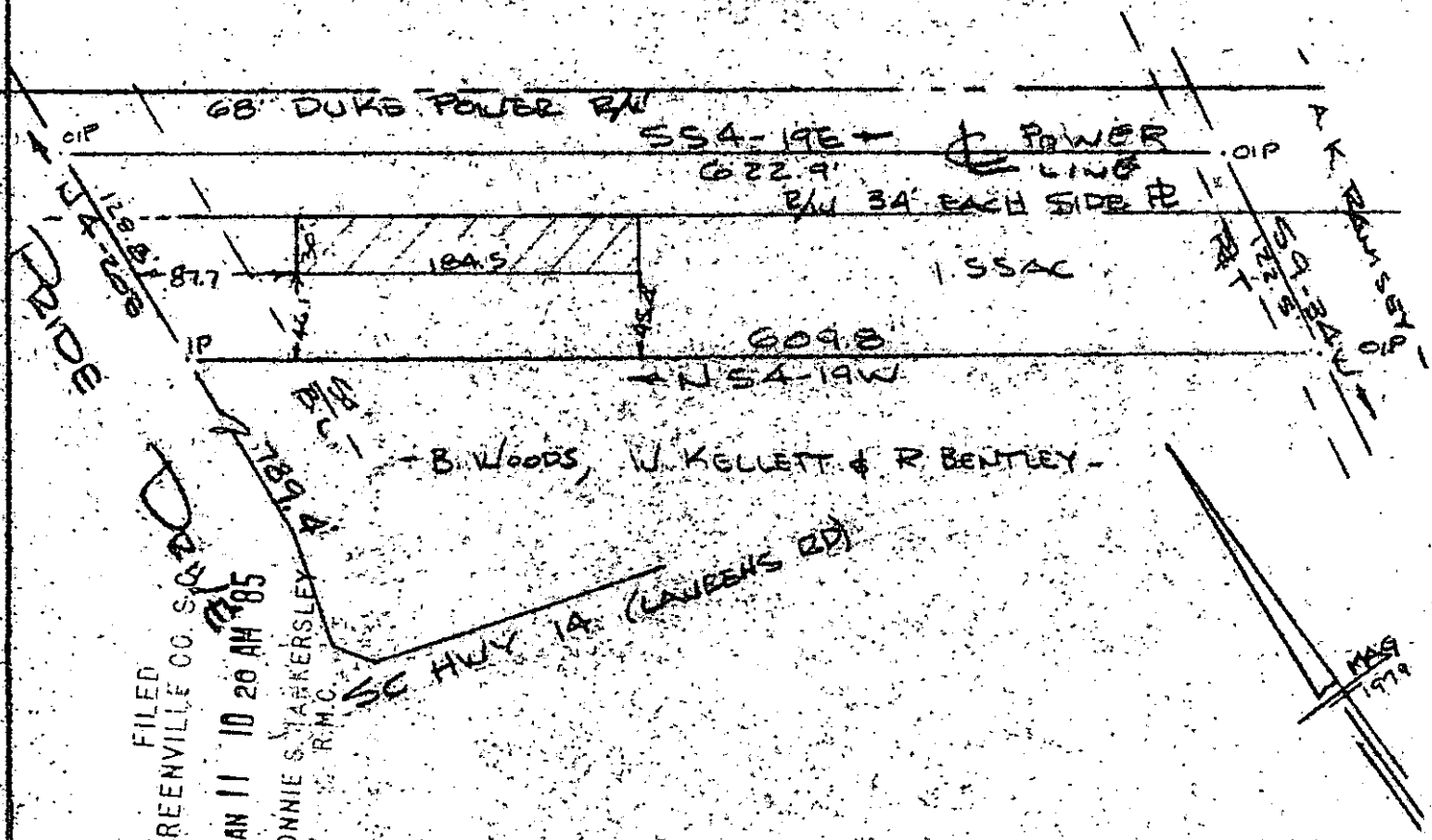

PROPERTY OF
 ✓ WOODS, KELLETT & BENTLEY, DBA GROUP III ASSOCIATES
 SIMPSONVILLE, S.C.
 SCALE 1" = 100'. DATE DEC 1984

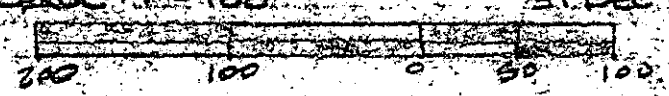

This is to certify that on the 31st day of December, 1984, I surveyed the property shown on this plat, being known as 1.55 acres on plat of PROPERTY OF WOODS, KELLETT & BENTLEY, DBA GROUP III ASSOCIATES and recorded in the RMC Office Greenville County, S. C., in Plat Book " " at Page " and that the property lines, walls and buildings are as shown hereon, and that the walls and buildings located on said lot do not encroach or project on adjacent street or property, and that no adjacent walls or buildings encroach or project on said premises, and no power lines cross this property except as shown hereon.

JAN 11 1985

11-E-29 20659

R. B. Bruce
 R. B. Bruce, RLS # 1952

CAROLINA SURVEYING CO.
 112 Easley St.
 Greenville, S. C.

Recordable Plat