

MICROFILMED

BELM N/F

7

8

S 64-20 W

85.0

CONC.



I.O.

I.O.

S 25-40 E

6

N 25-40 W

OLD LOT LINE

PART 5

M<sup>c</sup>CAULEY N/F

PART 5

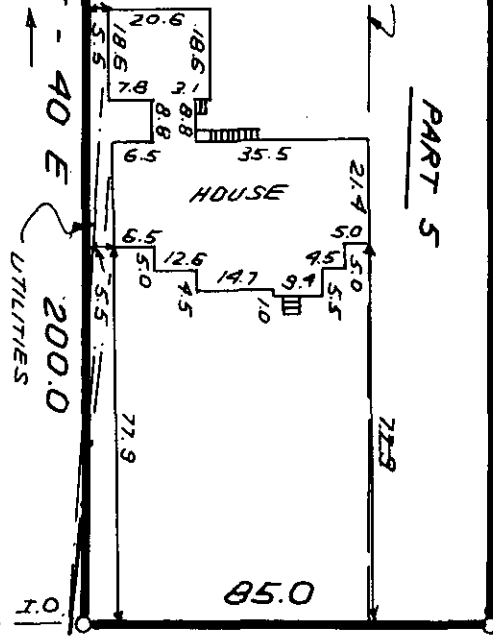

385' ± TO PENN ST.

N 64-20 E

TALLULAH DRIVE

FILED  
GREENVILLE CO. S.C.  
JAN 11 2 16 PM '85  
DONNIE S. TAMMERSLEY  
R.M.G.

JAN 11 1985

20658

11-E-30



THIS IS TO CERTIFY THAT THE PROPERTY SHOWN ON THIS PLAT WAS SURVEYED UNDER MY DIRECT SUPERVISION. PROPERTY LINES AND IMPROVEMENTS SHOWN ARE LOCATED CORRECTLY AND THAT NO VISIBLE ENCROACHMENTS EXIST UNLESS OTHERWISE SHOWN. THIS PROPERTY IS NOT LOCATED IN A DESIGNATED FLOOD HAZARD AREA.

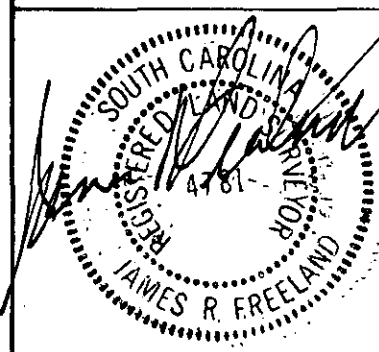

STATE OF SOUTH CAROLINA  
GREENVILLE COUNTY

CAROBEL C. MARTIN PROP.  
LOT 6 & PART 5  
PROPERTY OF  
J. BRITT BRIDGERS  
DOROTHY P. BRIDGERS

FREELAND & ASSOCIATES  
Engineers • Land Surveyors  
318 WEST STONE AVENUE.  
GREENVILLE, S.C.  
(803) 271-4924

PLAT BOOK	J 1073
DEED BOOK	252 @ 189
TAX MAP	205-9-21
PARTY CHIEF	B.G.
DRAWN	K.E.G.
DATE	DEC. 28, 1984
DWG. NO.	12, 281

RLS: JAMES R. FREELAND  
NO: 4781