

BRIGHAM CREEK DRIVE

ROSEBUD LANE

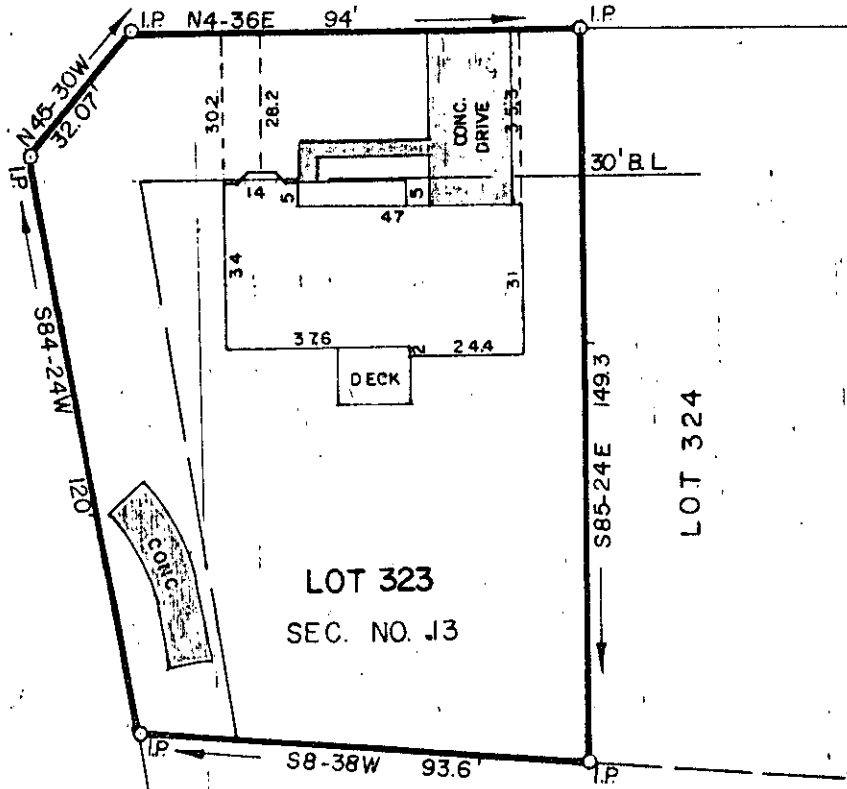

LARRY & SUSAN LINEBERGER

PROPERTY OF
 BRUCE F. SEMANS
 RUTH A. SEMANS
 GREENVILLE COUNTY, S.C.

FILED
 GREENVILLE CO. S.C.
 JAN 24 2 38 PM '85
 DONNIE S. TAKERSLEY
 R.M.C.

Scale 1" = 40' January, 1985

This is to certify that on the 18th day of Jan, 1985, we surveyed the property shown on this plat being known as Lot 323 on plat of Devenger Place, Section Number 13, recorded in plat book 8-P, page 12, Office of R.M.C., Greenville County, S.C., and that the property lines, walls and buildings are as shown hereon; that the buildings located on said lot do not encroach or project on adjacent streets or property; and that no adjacent buildings or walls encroach or project on said premises; and from information from Greenville County, this structure is not in a designated flood area.

11-E-71

21929

DALTON & NEVES CO., INC. ENGINEERS

2 JAN 24 1985 037

3.000C