

MICROFILMED

VERDIN ESTATES

FILED
GREENVILLE CO. S.C.
JAN 24 4 28 PM '85
DONNIE S. TANKERSLEY
R.M.C.

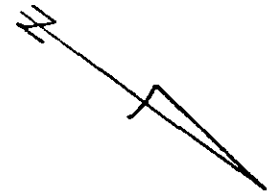

LOT 6

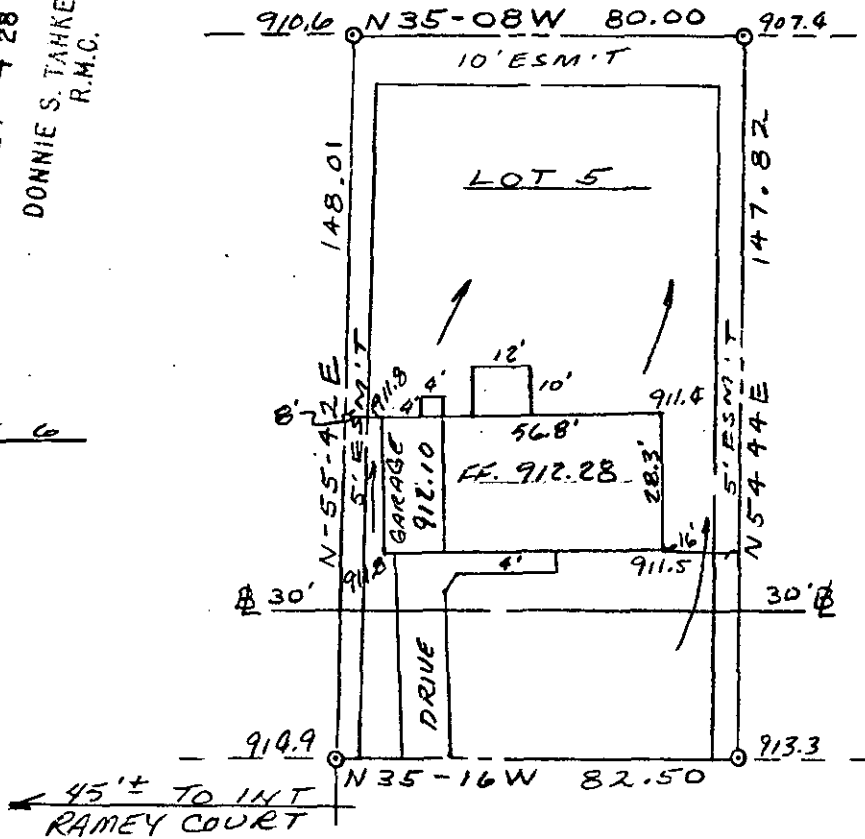

LOT 4

SIGMON DRIVE

Greenville County
South Carolina

Date: January 11, 1985
Scale: 1" = 40'

Plat and building location of Lot 5, Verdin Estates, Section III, belonging to VINCENT M. VAN HORN & LOREEN A. VAN HORN, and recorded in plat book 7-X, Page 17, Office of R.M.C.

I hereby certify that the measurements as shown on this plat are correct and there are no encroachments or projections other than shown, and to the best of my knowledge this lot is not subject to flooding.

21953

Registered Land Surveyor, S.C. #6571

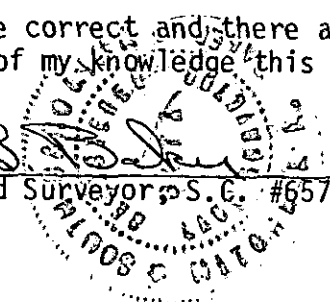

11-E-72

