

- SUBDIVISION -

Note:

Improvements on this lot are not in a flood hazard area.

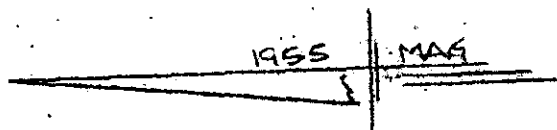
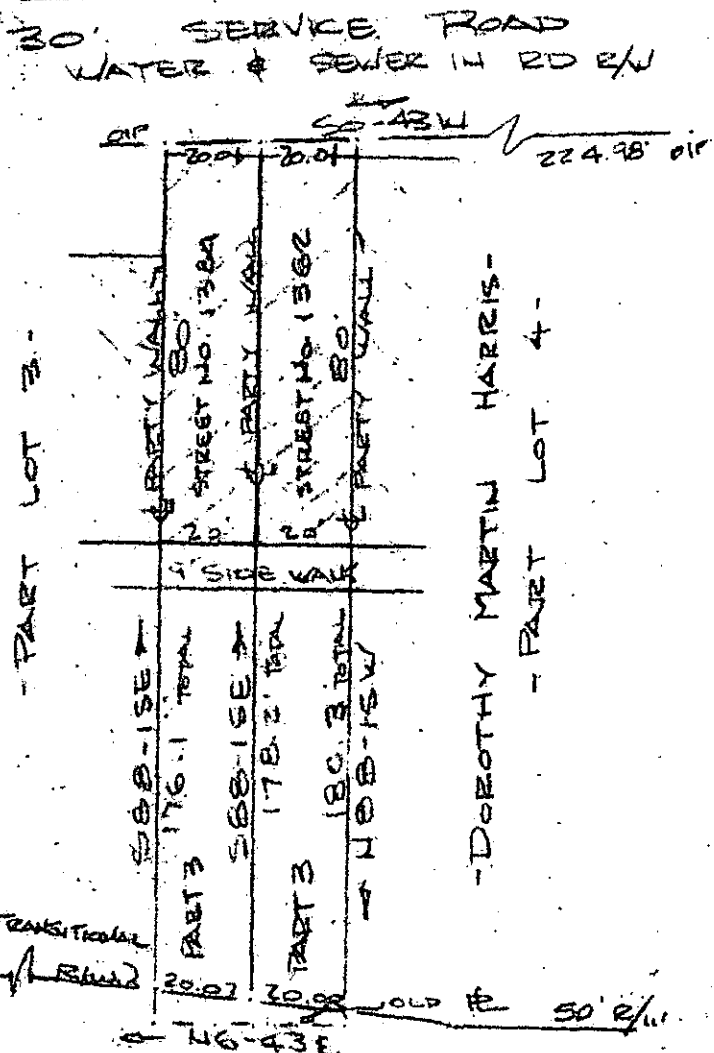

FILED
GREENVILLE CO. S.C.
JAN 28 11 17 AM '85
DONNIE S. TANKERSLEY
R.M.C.

ERNEST PITTMAN & JOHN W. RUIELL - PART LOT 3 -

- DOROTHY MARTIN HARRIS - PART LOT 4 -

SUMMARY

Chip Little
Sub. Adm.
1/28/85

S. C. HWY 291/22216

SURVEY FOR H. E. PETERSON

NEAR GREENVILLE, GREENVILLE CO., S. C.

SCALE: 1" = 40'

22 DEC 1984

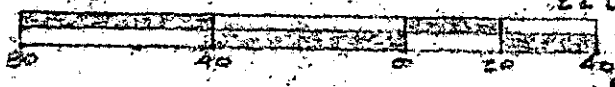

This is to certify that on the 22nd day of December, 1984, I surveyed the property shown on this plat, being known as PROPERTY OF J. H. SIMPSON and recorded in the RMC Office Greenville County, S. C., in Plat Book " II " at Page 127; and also known as SURVEY FOR H. E. PETERSON and recorded in Plat Book " " at Page and that the property lines, walls and buildings are as shown hereon, and that the walls and buildings located on said lot do not encroach or project on adjacent street or property, and that no adjacent walls or buildings encroach or project or project on said premises, and no power lines cross this property except as shown hereon.

11-E-80

R. B. Bruce

CAROLINA SURVEYING CO.
112 Mainly St.
Greenville, S. C.

R. B. Bruce, RLS # 1952
3. Recordable Plat