

- DENOTES IRON PIN FOUND.
- DENOTES NAIL & CAP FOUND.

- DENOTES IRON PIN SET.
- DENOTES NAIL & CAP SET.

GREENVILLE CO. S.C.

JAN 28 12 36 PM '85

DONNIE S. TANKERSLEY
R.M.C.

NOW OR FORMERLY

MAE GIBSON JACKSON

TO U.S. HWY. NO. 9

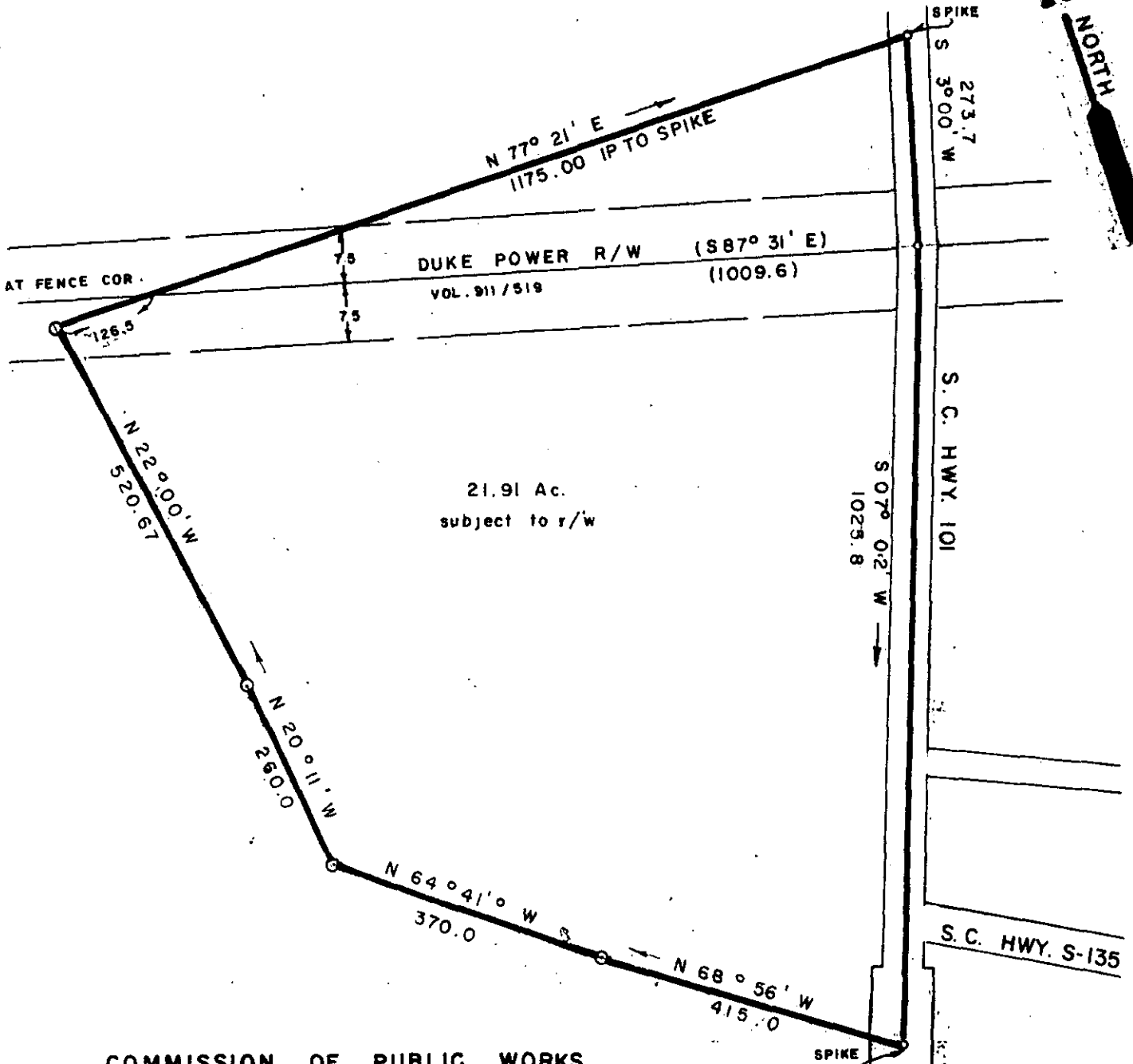

21.91 Ac.
subject to r/w

COMMISSION OF PUBLIC WORKS
CITY OF GREER
D.B. 523 / 239

22223

11-E-82 JAN 28 1985

Neil R. Phillips
MEMBER S.C. SOCIETY OF PROFESSIONAL LAND SURVEYORS.

SURVEY FOR: **J. T. BARTON, SR.**

BEING A PORTION OF THE 50 ACRES PURCHASED FROM CLYDE PUTMAN REC. IN D.B. 319/258 LESS THAT SOLD IN D.B. 523/239 TO CITY OF GREER.

I HEREBY CERTIFY THAT THE RATIO OF PRECISION OF THE FIELD SURVEY IS 1/ 5000 BEFORE BALANCING, AND THE AREA WAS DETERMINED BY COMPUTER.

SEAL:

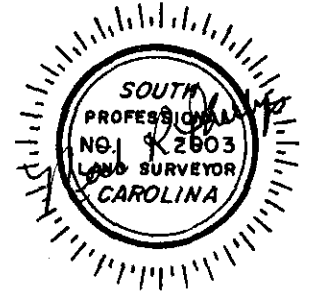

COUNTY: GREENVILLE	TOWN OR COMMUNITY: ONEAL TOWNSHIP	STATE: SOUTH CAROLINA
-----------------------	--------------------------------------	--------------------------

DATE: 28 DEC. 1984	BLOCK MAP: SHEET: 63J.2	FIELD CHIEF: BRYAN HUNTLEY	DRAWN BY: L.G.P.
-----------------------	----------------------------	-------------------------------	---------------------

SCALE: 1" = 200'	
---------------------	--

SURVEYED BY: NEIL R. PHILLIPS, PROFESSIONAL LAND SURVEYOR
ROUTE 2, BOX 115 C, MOORE S.C. 29369
576-9865 700 EAST BLACKSTOCK ROAD, SPARTANBURG, S.C. 576-9424