

MICROFILMED

FILED
GREENVILLE CO. S.C.

JAN 31 9 32 AM '85

DONNIE S. TANKERSLEY
R.M.C.

S 84-30 E →

65.5

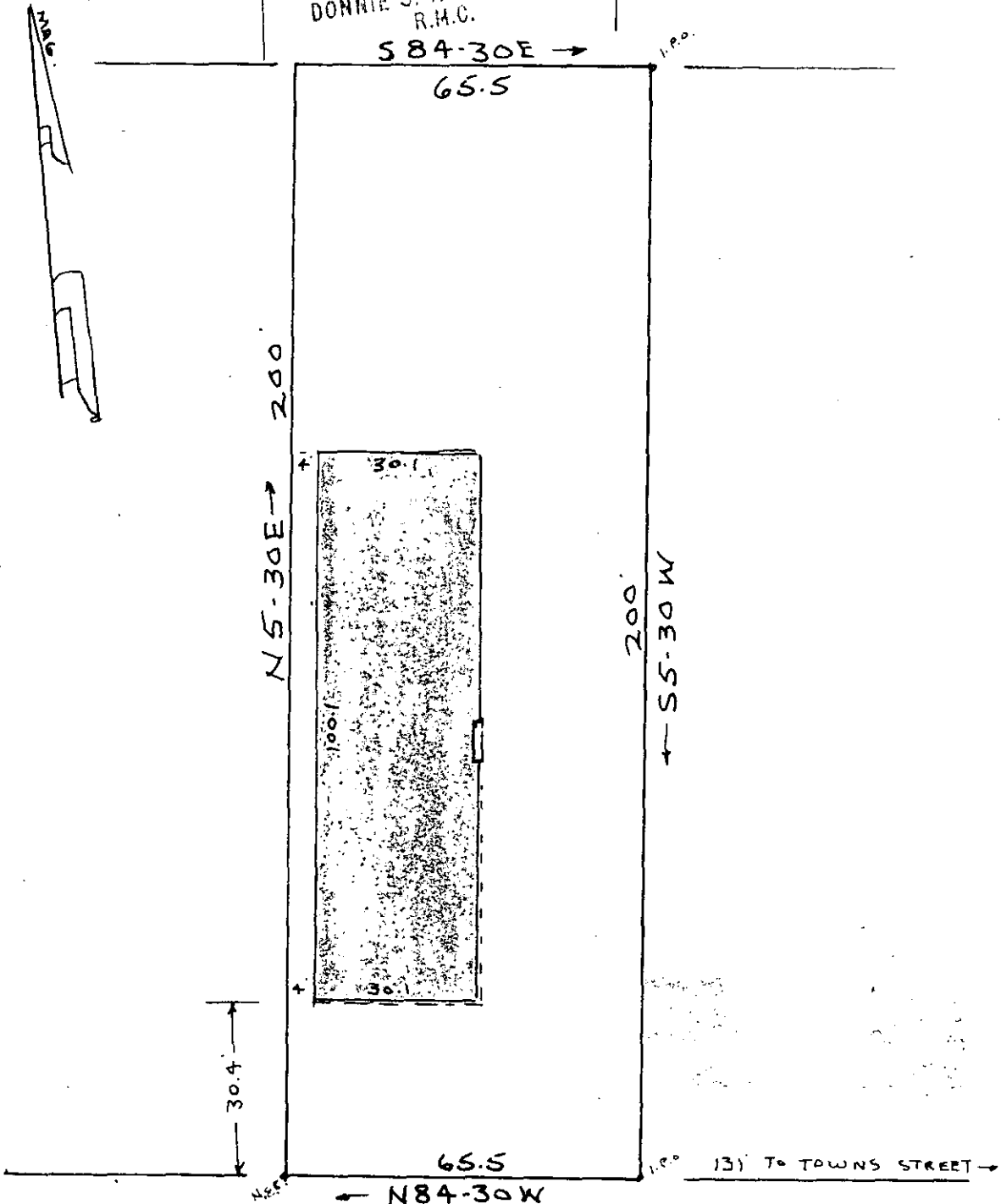

WEST STONE AVE. JAN 31 1985

11E-95 ✓ 22624

PROPERTY OF

JOHNNY M. FLYNN

IN GREENVILLE

GREENVILLE COUNTY S.C.

WEBB SURVEYING & MAPPING CO.

SCALE 1"=30

DEC. 22, 1984

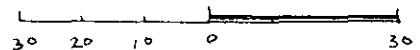

ECTO ----- 1 JAN 31 1985

I hereby certify that on Dec. 22, 1984 I surveyed the parcel shown hereon according to a deed recorded in cl. 986 on page 88 in the R.M.C. office of Greenville County, and that the property lines, buildings and walls are as shown hereon, with no walls or buildings encroach onto adjacent streets or property, and that no buildings or walls encroach or project onto these premises, and that the structures are not within a flood hazard area.

CHARLES F. WEBB
REGISTERED
1577
LAND SURVEYOR
SOUTH CAROLINA

Charles F. Webb PLS
THIS PLAT FOR RECORDING