

MICROFILMED

FILED
GREENVILLE CO. S.C.

JAN 31 2 01 PM '85

DONNIE S. TANKERSLEY
R.M.C.

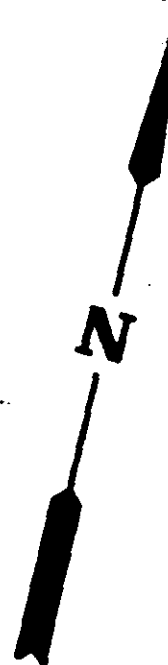

JUG FACTORY ROAD
(MINGO RD.)
250' to Mt. Lebanon Ch.

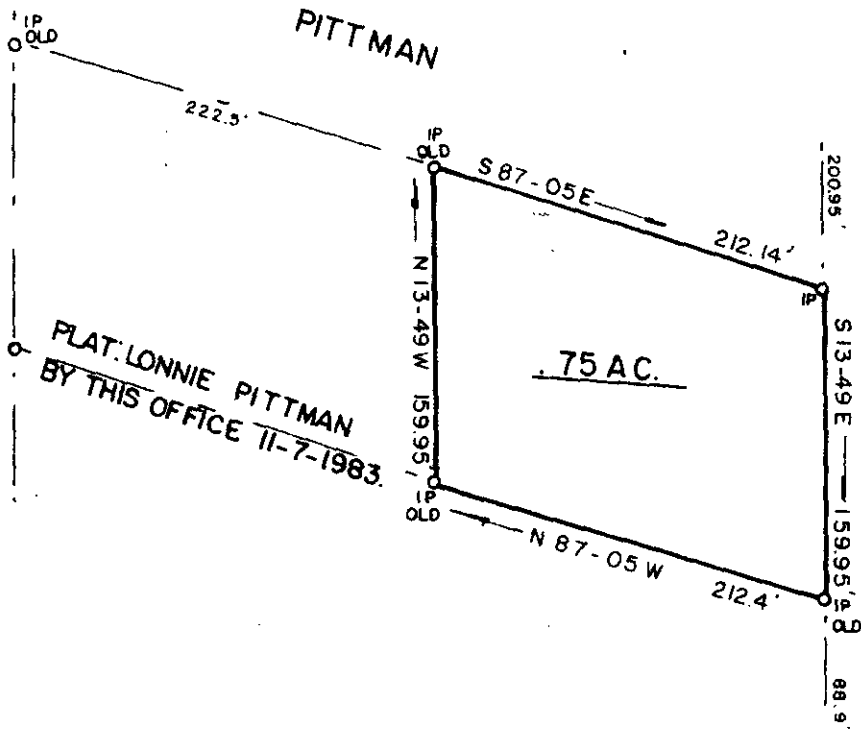

PLAT: J. W. PITTS
BY W. N. WILLIS
5-30-1974.

JAN 31 1985

11E-96

22625

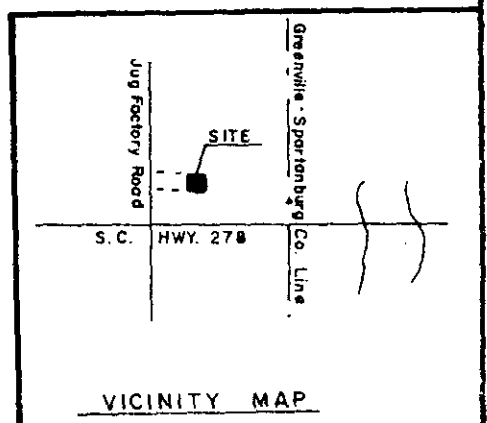

VICINITY MAP

SURVEY FOR: LONNIE N. PITTMAN & JUDY L. PITTMAN			
LOCATION: NEAR MT. LEBANON CHURCH			
COUNTY: GREENVILLE	STATE S. C.	E/G: 1/7,500	AREA BY DMD
CO. BLK. MAP REF.:	D/B REF.:	P/B REF.:	
		4 '0' p. 130 -131	
DATE: OCT. 20, 1984	scale		

SURVEYED BY
JAMES V. GREGORY, R.L.S.
RT. 3 - BOX 237
CAMOBELLO, S.C. 29322

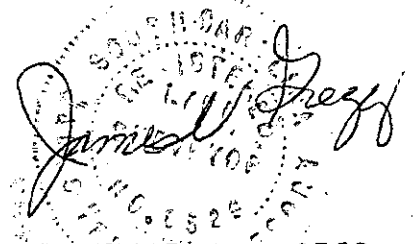

REGISTRATION # 6329
MEMBER S. C. SOCIETY OF
REGISTERED LAND SURVEYORS

2025 1-03-1-05 024