

MARVIN E. PRESSLEY REV. WINGARD & LOUISE S. BERRY D.B. 1035-148 P.B. 5R-32 D.B. 1072-607  
ROBERT T. ROPER JR., CAREY M. ROPER & M.O. MEGEE D.B. 1144-309 P.B. 7-0-54

587.08 W 199.04 587-17E 495.56' 587-41E 210.41' 586-11E 864.71' ANDREWS ROAD

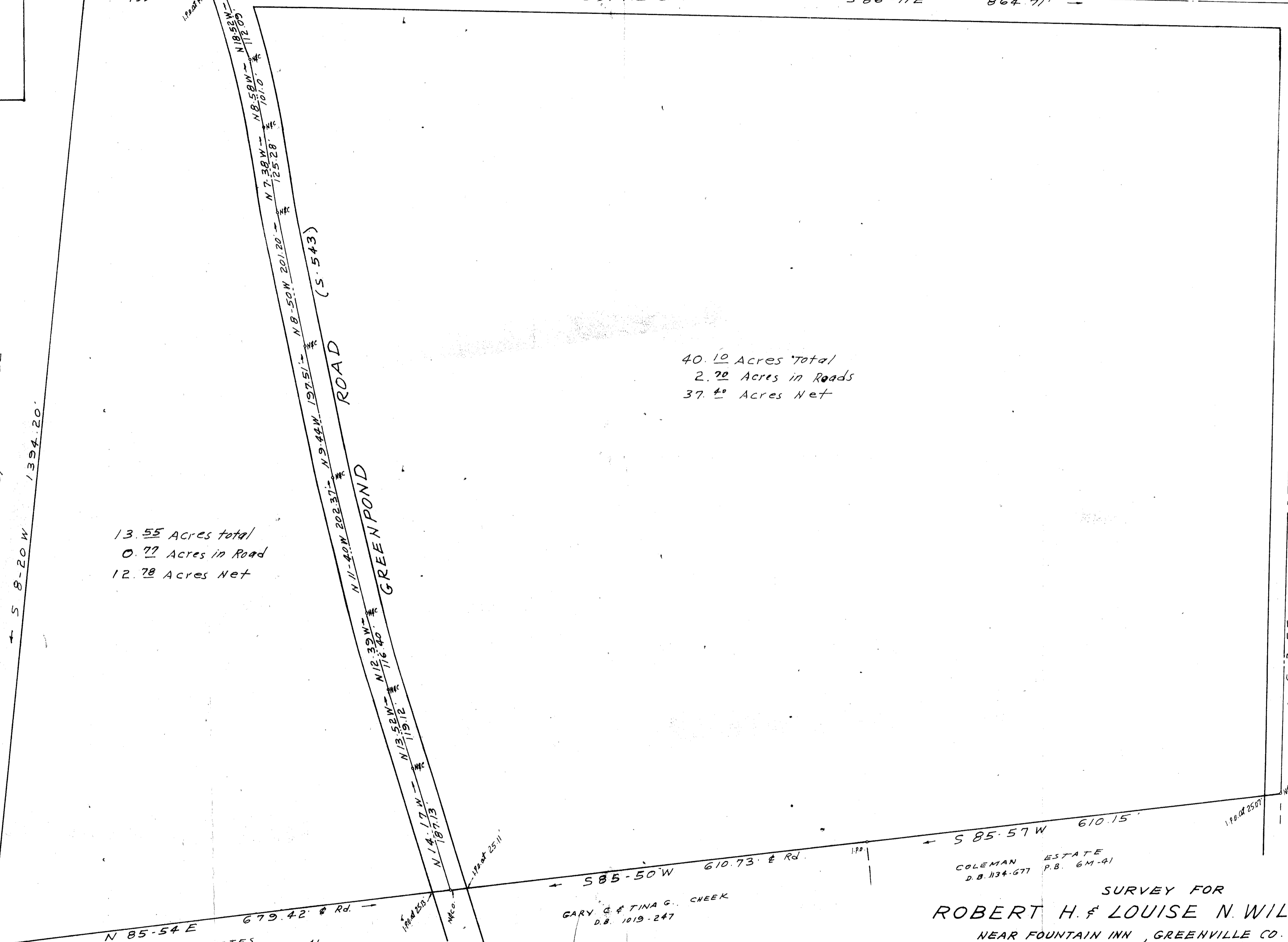

13.55 Acres total  
0.77 Acres in Road  
12.78 Acres Net

40.10 Acres Total  
2.70 Acres in Roads  
37.40 Acres Net

JAMES WILLIAM HARRELL D.B. 100-627

SAMUEL LEWIS MCGARTER D.B. 1162-902 P.B. 8V-68  
S. LEWIS MCGARTER JAMES H. VAUGHN MARTHA VAUGHN D.B. 589-212 D.B. 595-234 D.B. 1203-955

THIS PLAT IS NOT A SUBDIVISION AS DEFINED BY THE GREENVILLE COUNTY S.L. DIVISION REGULATIONS.  
1-23-85  
C. Riddle  
Surveyor, or Director of Landmarks  
Greenville County Planning Commission

COLEMAN ESTATES P.B. 6M-41 D.B. 1134-677

I CERTIFY THAT THE RATIO OF PRECISION OF THE FIELD SURVEY IS 1/5000 AND AREA WAS COMPUTED BY DMD METHOD.

11-G-5

GARY & TINA G. CREEK D.B. 1019-247

COLEMAN ESTATE D.B. 1134-677 P.B. 6M-41

SURVEY FOR ROBERT H. & LOUISE N. WILLIAMS

NEAR FOUNTAIN INN, GREENVILLE CO. S.C.

SCALE: 1"=100' OCT. 29, 1984

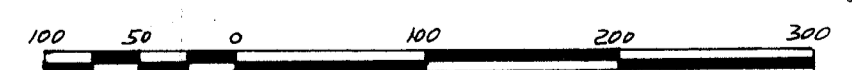

FILED  
GREENVILLE CO. S.C.  
JAN 28 2 28 PM '85  
DONNIE S. JAMESLEY R.M.C.

C.O. RIDDLE SURVEYING CO., Greenville, S.C.