

FILED
GREENVILLE CO. S.C.
FEB 5 1 37 PM '85
DONNIE S. TANKERSLEY
R.M.C.

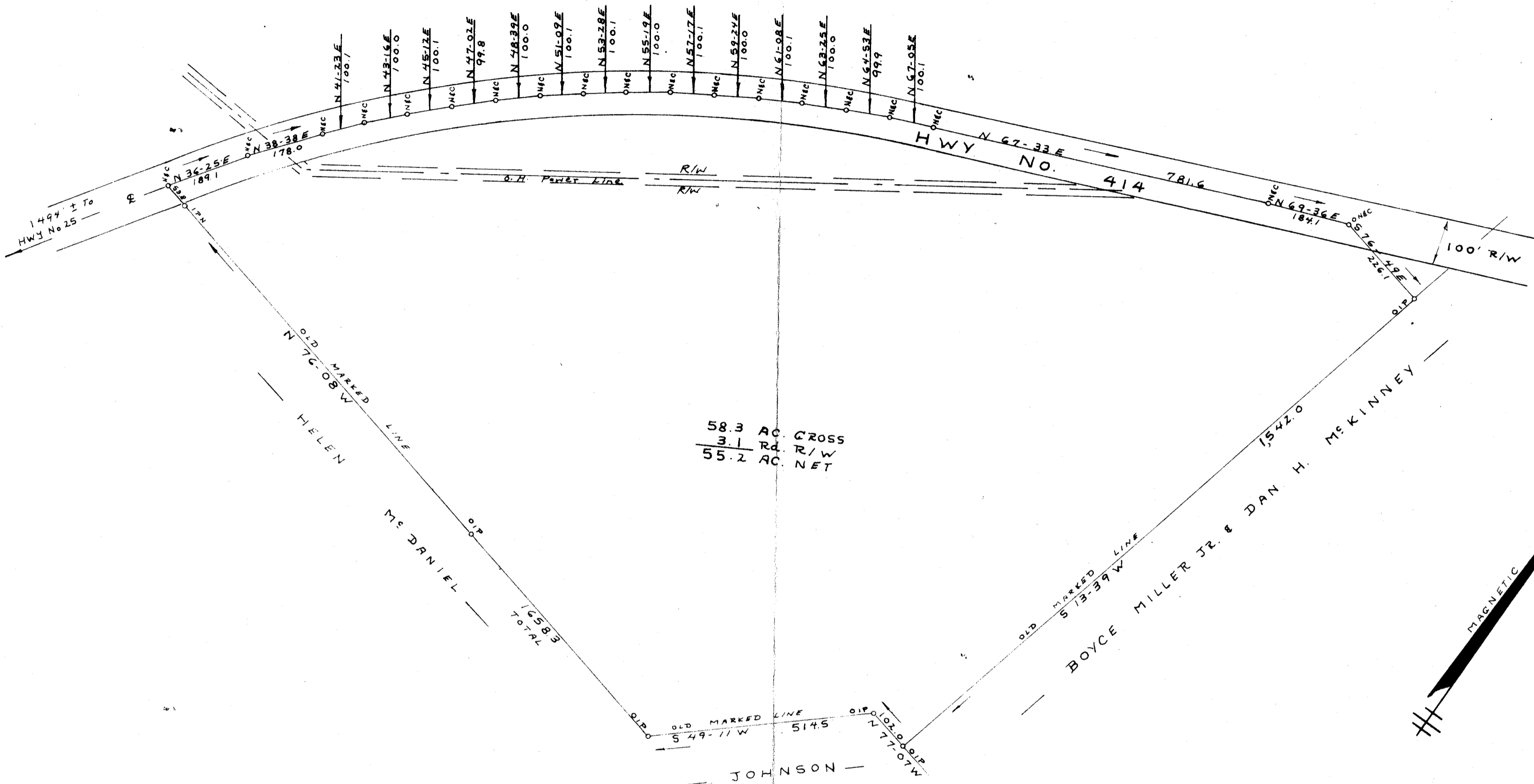

FEB 5 1985

SURVEY FOR
 CLARENCE V. GLENN ✓
 ROY A. LOCKABY ✓
 NEAR TRAVELERS REST GREENVILLE CO.
 SOUTH CAROLINA
 NOV. 5, 1984

11G-10

23139

JEFFERY M. PLUMBLEE, INC.
 LAND SURVEYING
 P.O. BOX 788
 TRAVELERS REST S.C. 29690 (803) 834-4426

I hereby certify that this is a true and correct copy of the original as shown hereon and that the same was determined by D.M. Plumblee, Inc. Surveyors.
 J. M. Plumblee, Inc. Surveyors
 P.S. # 7881
 200 100 0 200 400 5.000
 GCS SCALE 1" = 200'