

BEGINNING at a nail set in a cross-tie wall on the western side of Airview Drive at the joint corners of Tracts 3 and 4 and thence running with Tract 3 N84°-40'-00"W, 303.41' to an iron pin found; thence along the rear of Tracts 4 and 5, N1°-05'-00"E, 254.00' to a point in the concrete foundation for a fence post, which is the joint corner of Tracts 5 and 6; thence running with Tract 6 S84°-46'-00"E, 288.50' to an iron pin set on the western side of Airview Drive; thence with the right-of-way of Airview Drive, S7°-32'-30"E, 21.00' to an iron pin set; thence S1°-45'-51"E, 235.14' to nail which is the point of beginning.

BEGINNING at an iron pin found on the eastern side of Airview Drive at the joint corners of Tracts 11 and 12 and thence running with Tract 11, N67°-54'-12"E, 219.93' to a nail and cap found at the rear of Tracts 11 and 12, thence along the rear of Tracts 12 and 13, S22°-58'-36"E, 144.04' to an iron pin found; thence S16°-53'-25"E, 99.77' to an iron pin found; thence S7°-05'-17"E, 95.10' to an iron pin found at the joint corner of Tracts 13 and 14; thence running with Tract 14, N87°-05'-49"W, 272.41' to an iron pin found on the eastern side of Airview Drive; thence with the right-of-way of Airview Drive, N1°-31'-57"W, 25.09' to an iron pin found; thence N1°-41'-11"W, 95.80' to an iron pin found; thence N6°-48'-31"W, 9.15' to an iron pin found; thence N8°-11'-03"W, 50.01' to an iron pin found; thence N20°-03'-03"W, 49.50' to an iron pin found which is the point of beginning.

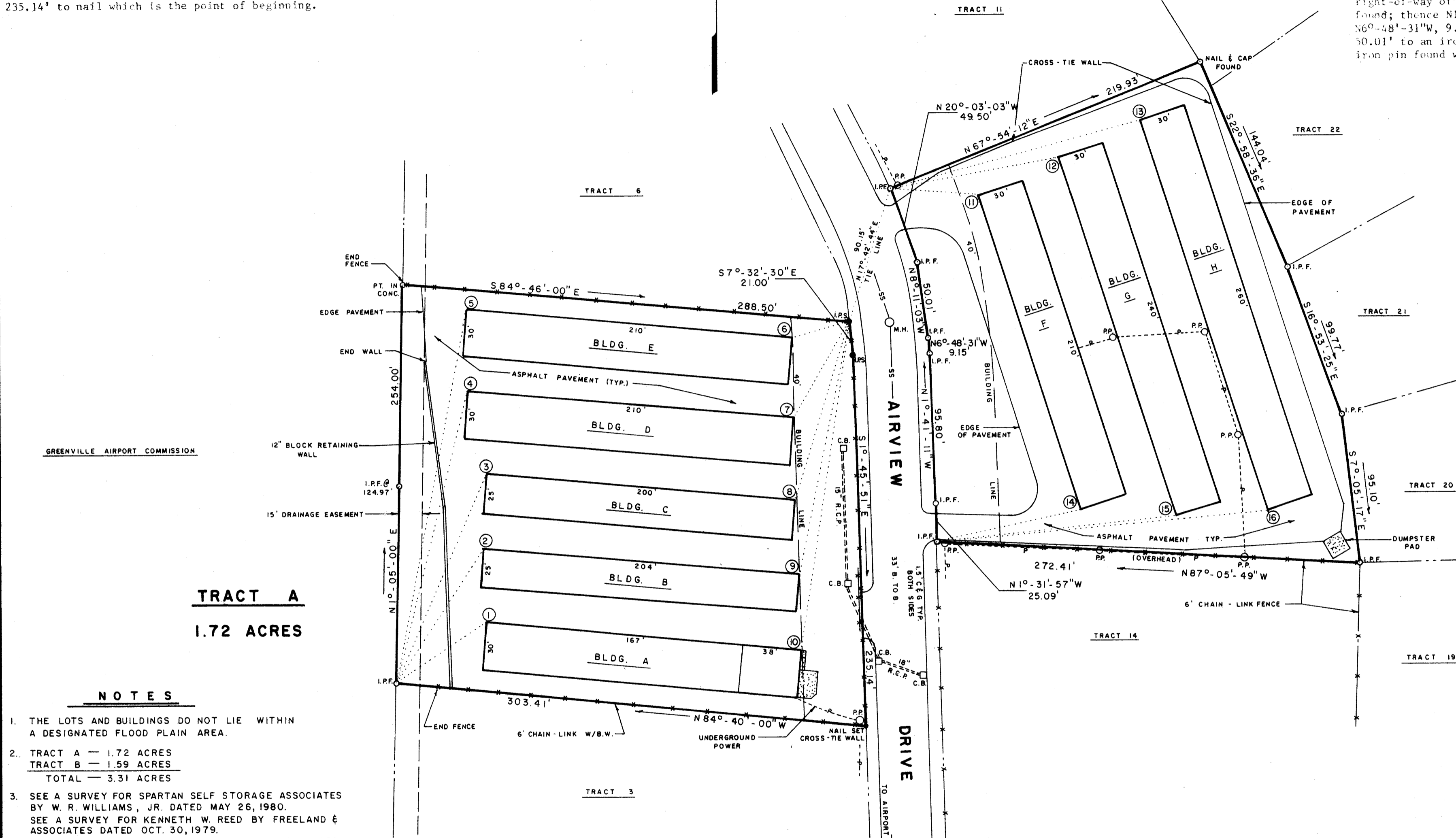

TRACT A
1.72 ACRES

TRACT B
1.59 ACRES

NOTES

- 1. THE LOTS AND BUILDINGS DO NOT LIE WITHIN A DESIGNATED FLOOD PLAIN AREA.
2. TRACT A - 1.72 ACRES
TRACT B - 1.59 ACRES
TOTAL - 3.31 ACRES
3. SEE A SURVEY FOR SPARTAN SELF STORAGE ASSOCIATES BY W. R. WILLIAMS, JR. DATED MAY 26, 1980.
SEE A SURVEY FOR KENNETH W. REED BY FREELAND & ASSOCIATES DATED OCT. 30, 1979.
SEE A SURVEY FOR KENNETH W. REED BY ALEX A. MOSS DATED OCT. 23, 1978.
4. TRACT A - FORMERLY TRACTS 4 AND 5.
TRACT B - FORMERLY TRACTS 12 AND 13.

Table with 2 columns of lot numbers and their corresponding bearings and distances (e.g., 1 N56°-49'E 69', 2 N33°-39'E 102', etc.)

THIS PLAT IS NOT A SUBDIVISION AS DEFINED BY THE GREENVILLE COUNTY SUBDIVISION REGULATIONS.

4/30/85 Joseph C. Little
Chairman, Secretary, or Director of Planning
Greenville County Planning Commission

"AS - BUILT" SURVEY

FOR

SPARTAN SELF STORAGE ASSOCIATES - GREENVILLE

GREENVILLE COUNTY, SOUTH CAROLINA

APRIL 5, 1985

SCALE: 1" = 50'

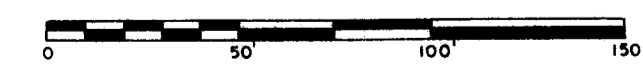

BLACKWOOD ASSOCIATES INC.
ENGINEERS
SPARTANBURG, SOUTH CAROLINA

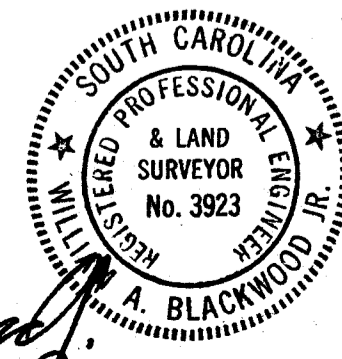

I HEREBY CERTIFY THAT THE MEASUREMENTS AS SHOWN ARE CORRECT AND THERE ARE NO ENCROACHMENTS OR PROJECTIONS OTHER THAN SHOWN.

Signature of William A. Blackwood, Jr.

FILED
GREENVILLE CO. S.C.
APR 30 11 38 AM '85
DONALD S. TUCKERLEY
R.A.C.

5.00C.D.
APR 30 1985
033