

FILED
GREENVILLE CO. S.C.
MAY 2 9 32 AM '85
DONNIE S. BARKERSLEY
R.H.C.

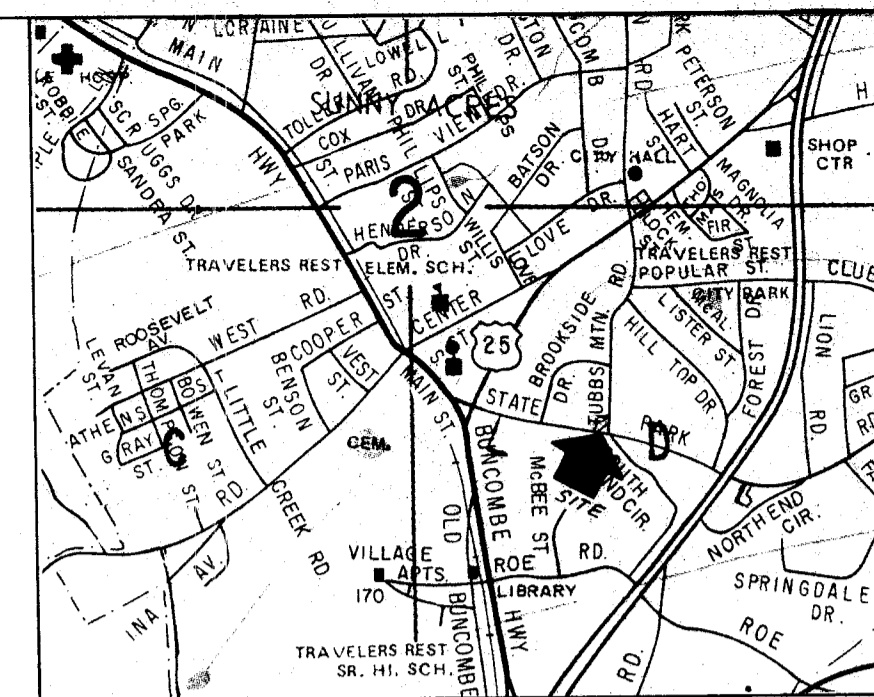

LOCATION MAP

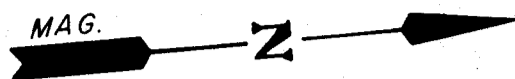
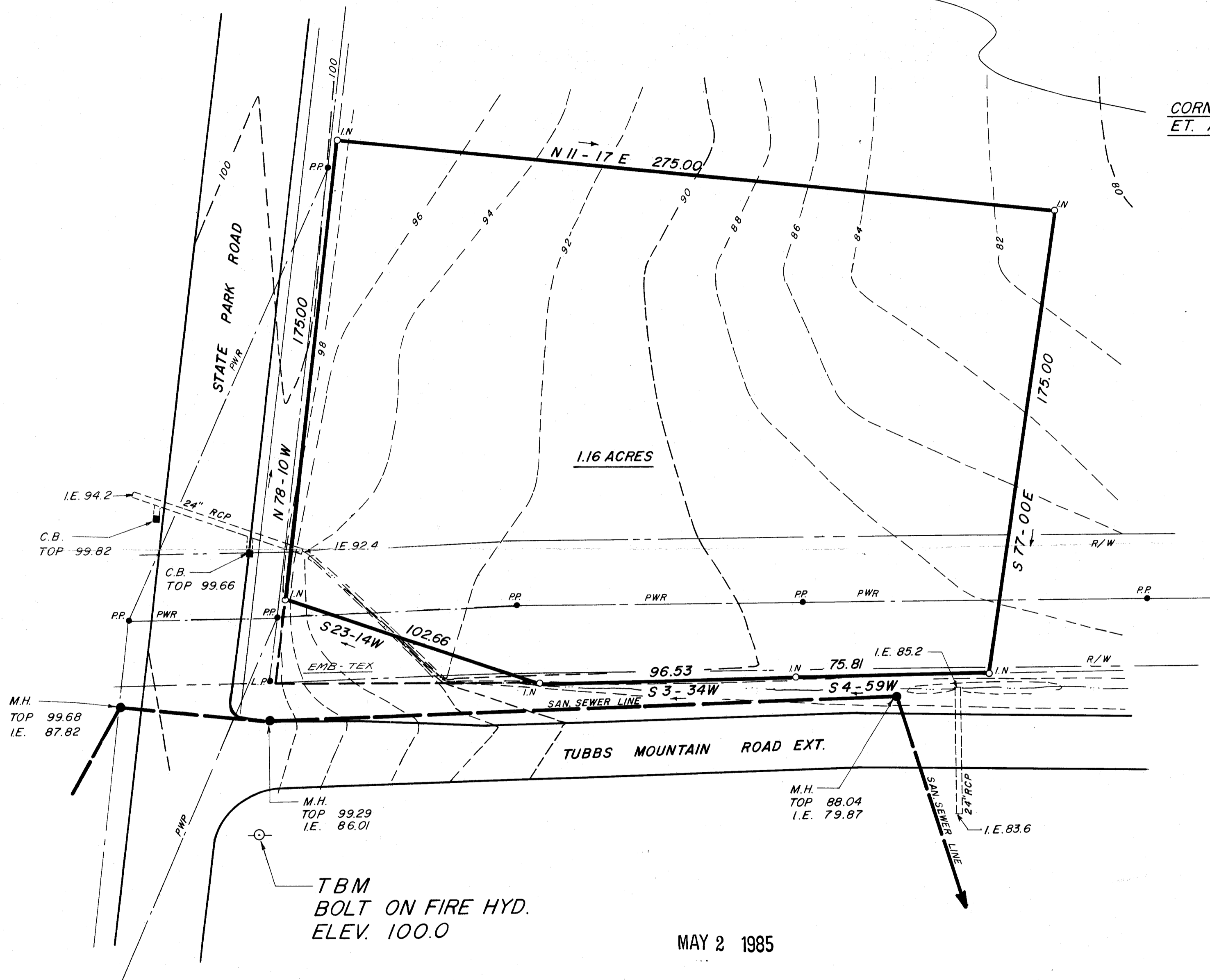

NOTE:

1. PRIOR TO CONSTRUCTION, CONTRACTOR TO VERIFY EXISTENCE AND LOCATION OF ALL UNDERGROUND UTILITIES AND SERVICES.
2. CONTRACTOR TO VERIFY ALL ELEVATIONS THAT ARE CRITICAL IN THE CONSTRUCTION OF STRUCTURES.

SURVEY FOR
DATTEL REALTY CO.
CITY OF TRAVELERS REST
STATE OF SOUTH CAROLINA
GREENVILLE COUNTY
MAY 21, 1984

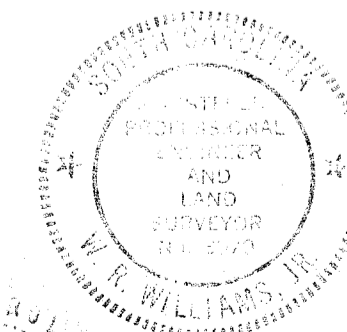

MAY 2 1985

11G-98

33217 ✓

SCALE: 1" = 30'

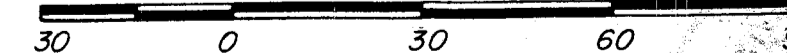

W. R. WILLIAMS, JR.
ENGR. / SURVEYOR, Inc.
P. E. & L. S. No. 3979
15 S. MAIN STREET
TRAVELERS REST, S. C.
29690

I hereby certify that the ratio of precision of the field survey is 1/10,000 as shown hereon and the area was determined by D-M-D method of area calculation.

W. R. Williams, Jr. 804
P. E. & L. S. No. 3979

MICROFILMED