

FILED
 GREENVILLE CO., S.C.
 MAY 13 2 04 PM '85
 DONNIE E. HENSLEY
 R.M.C.

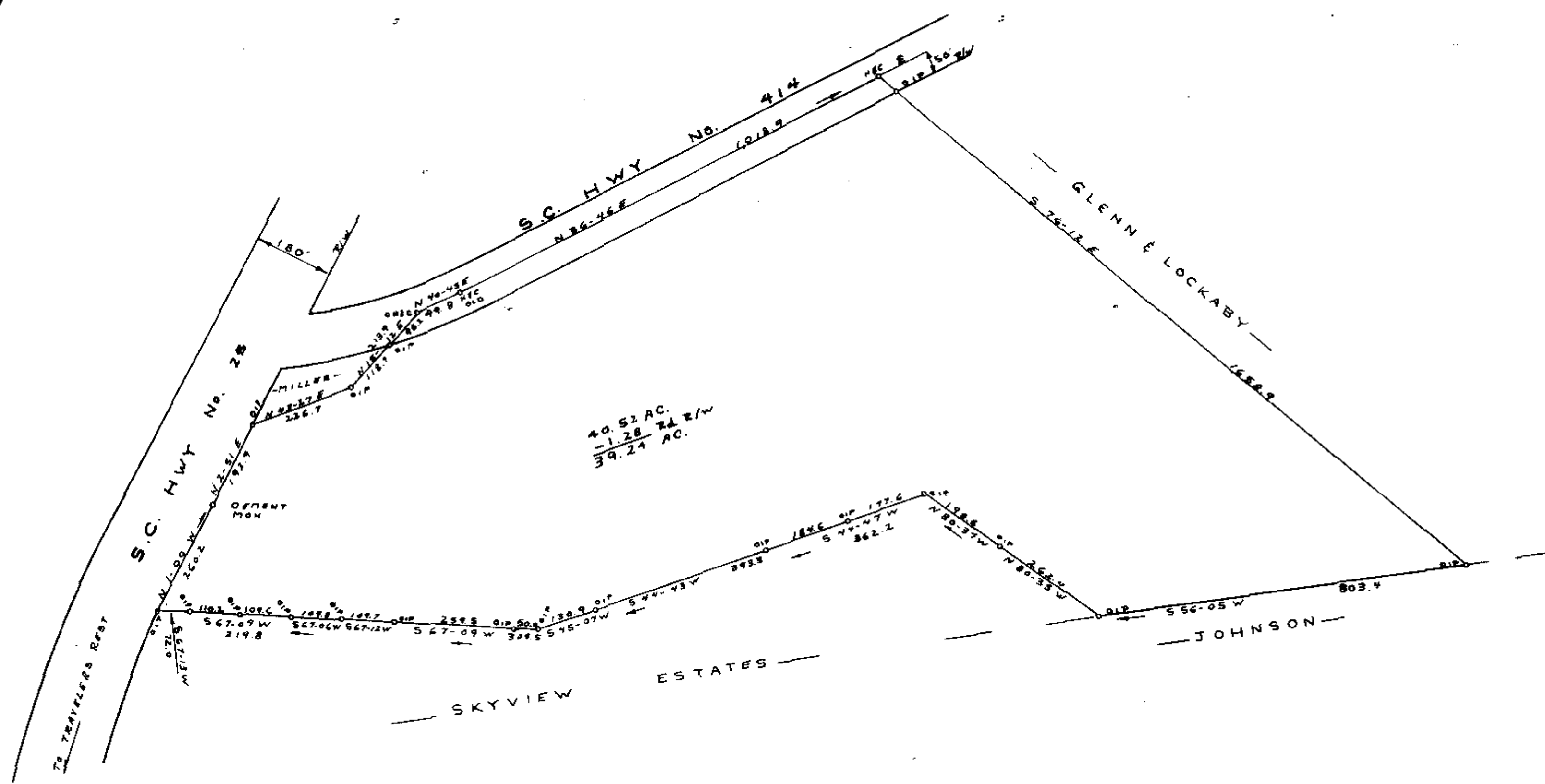
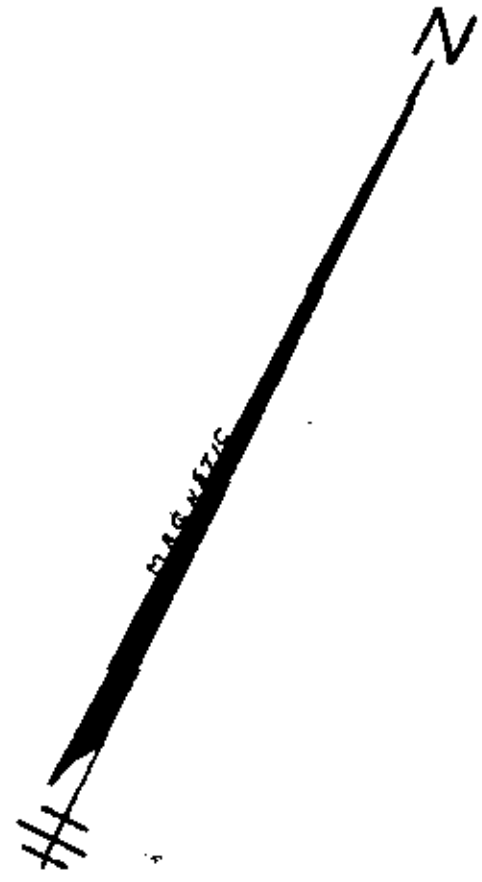

SURVEY FOR
 HELEN B. McDANIEL
 ESTATE
 NEAR TRAVELERS REST GREENVILLE CO.
 SOUTH CAROLINA
 APRIL 10, 1985

34396

11-P-10

JEFFERY M. PLUMBLEE, INC.
 LAND SURVEYING

P.O. BOX 788
 TRAVELERS REST, S.C. 29686 (803) 834-4426

I Herby Certify That The Ratio Of Precision
 Of The Field Survey Is 1:1000 As Shown
 Hereon And The Same Was Determined By Computer.

Jeffery M. Plumblee
 S.L.S. # 7881

200 100 0 100 200