

OFFICE NO. 10
 JUN 25 10 18 AM 1985
 W. R. WILLIAMS, JR.

11-P-43

39309
 JUN 25 1985

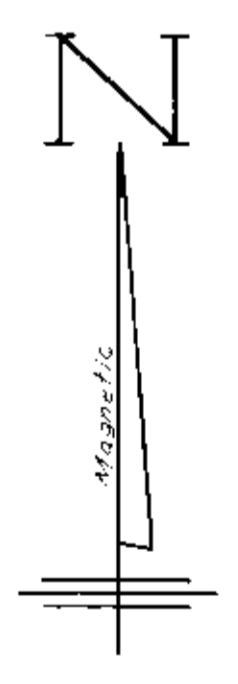
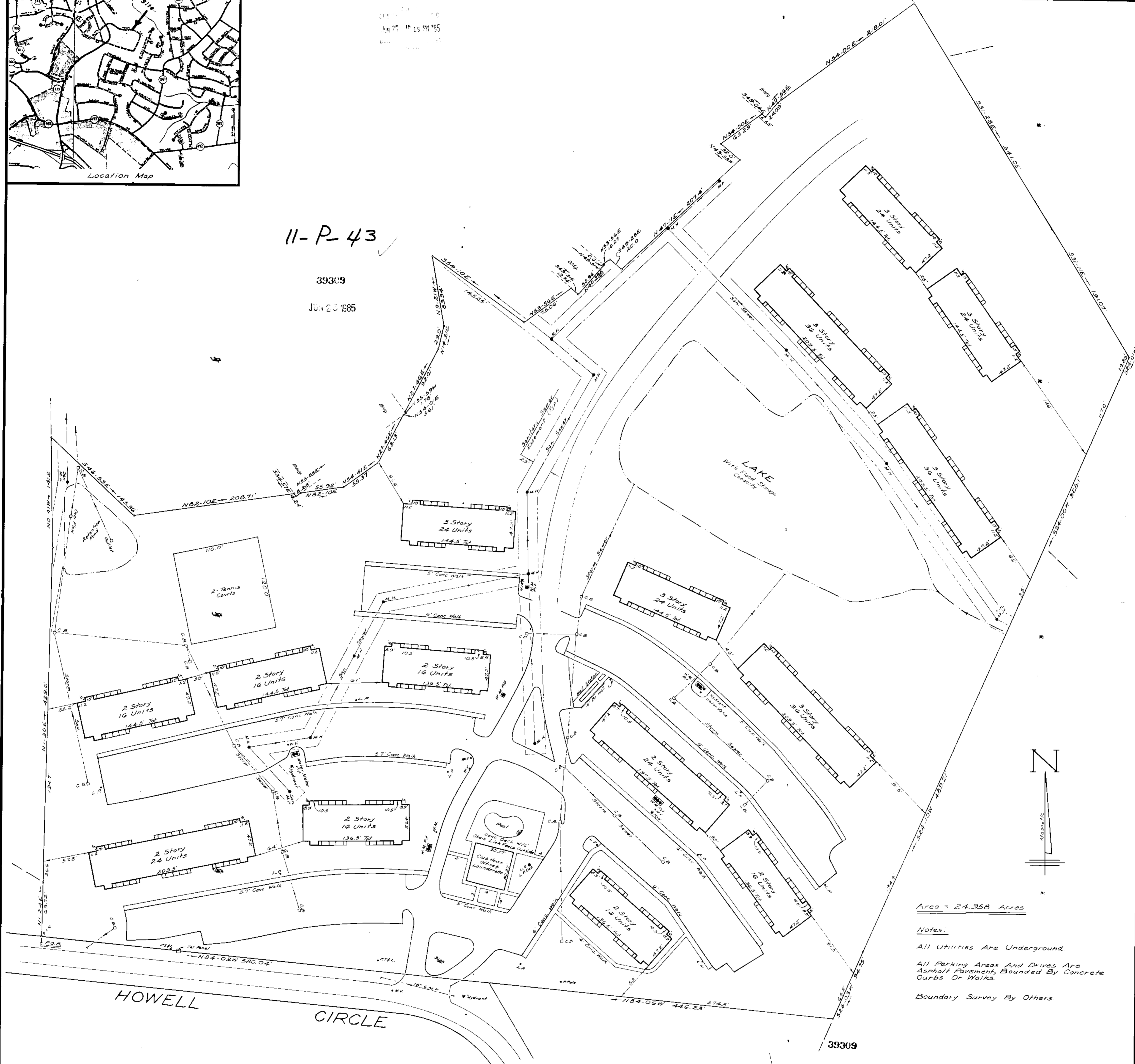

To The Best Of My Knowledge This Structure Is Not In An Established Flood Zone.
 I Herby Certify That The Measurements As Shown Above Are Correct And There Are No Encroachments Or Projections Other Than Shown.
 I Herby Certify That The Ratio Of Precision Of The Field Survey Is 1/ As Shown Hereon And The Area Was Determined By D. M. D. Method.

W. R. Williams, Jr. P.L.S. #3979

11-P-44
 JUN 25 1985

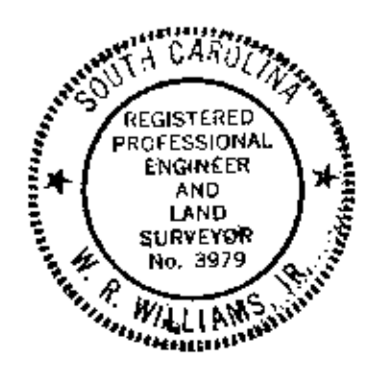

W. R. WILLIAMS, JR.
 ENGR./SURVEYOR, Inc.
 P. E. & L. S. No. 3979
 15 S. MAIN STREET
 TRAVELERS REST, S. C.
 29690