

FILED
GREENVILLE, S.C.
JUN 28 1 45 PM '85
DONALD G. GREGG
SURVEYOR

P 15.10 - 1 - 2

P 15.10 - 1 - 2.3

92.5' ± TO HOOD/FERN

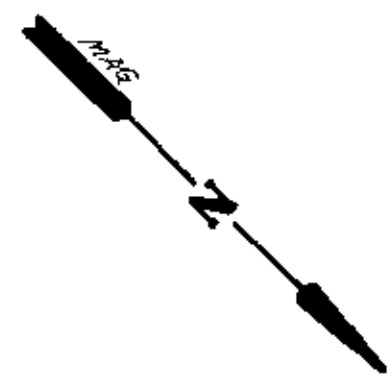

P 15.10 - 1 - 2

S 43 - 13 W
96.28'

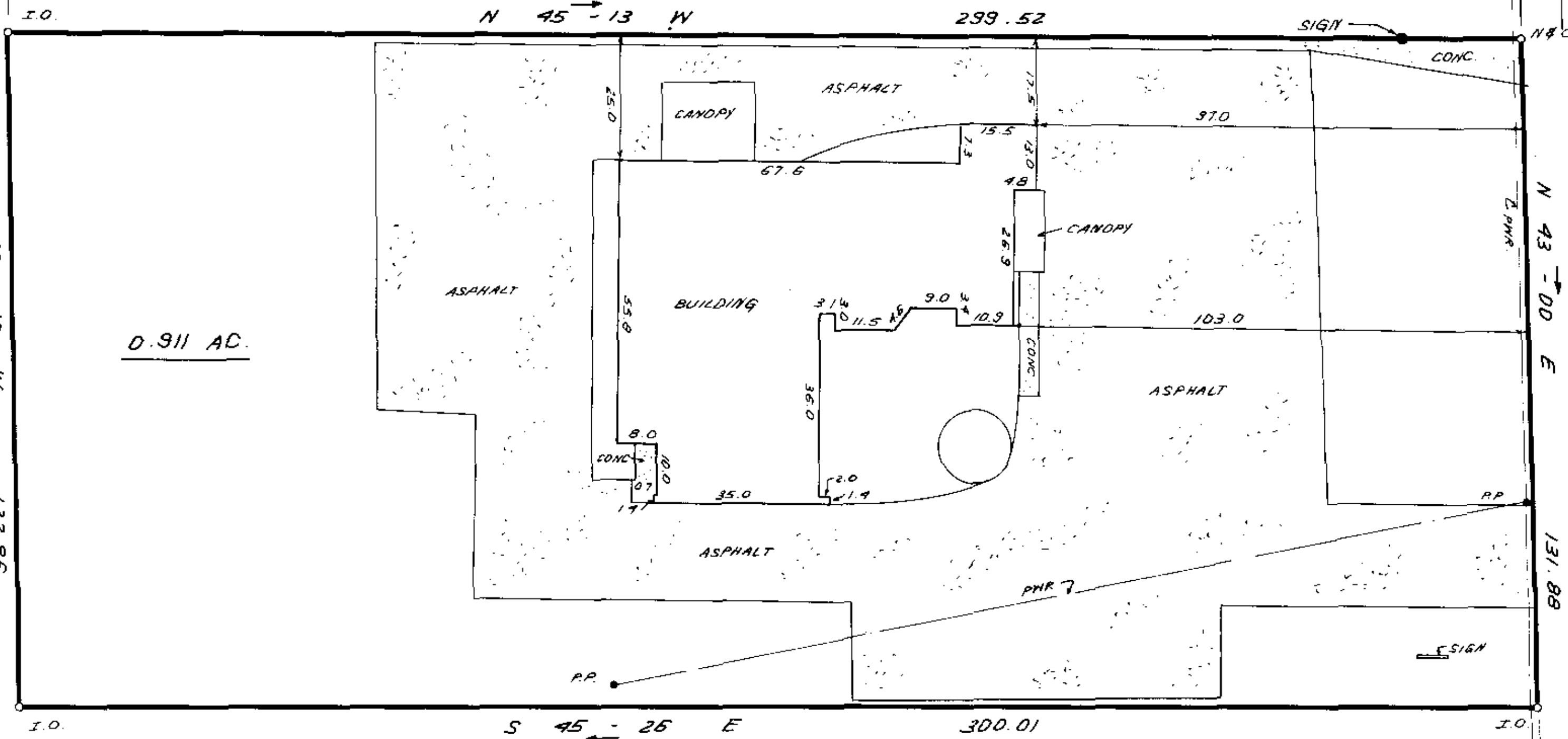

0.911 AC

WADE HAMPTON BLVD.

39906 ✓

P 15.10 - 1 - 3

11-P-48

JUN 28 1985

THIS IS TO CERTIFY THAT THE PROPERTY SHOWN ON THIS PLAT WAS SURVEYED UNDER MY DIRECT SUPERVISION. PROPERTY LINES AND IMPROVEMENTS SHOWN ARE LOCATED CORRECTLY AND THAT NO VISIBLE ENCROACHMENTS EXIST UNLESS OTHERWISE SHOWN. THIS PROPERTY IS NOT LOCATED IN A DESIGNATED FLOOD HAZARD AREA.



STATE OF SOUTH CAROLINA
GREENVILLE COUNTY

SURVEY FOR
JAMES M. ALEXANDER
DONALD G. GREGG

FREELAND & ASSOCIATES
Engineers & Land Surveyors
GREENVILLE, S.C.

SURVEY J.C.G.
DRAWN K.E.G.
CHECK
SCALE 1" = 20'
DATE 6-29-85
DWG NO. 13271

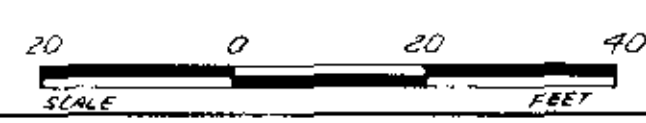

MICROFILM 1