

Note : See Plat Of Survey For Collins & Adams By Carolina Surveying Co., Dated June 10, 1975 .

Legend : I.O. --- Old Iron Pin  
I.N. --- New Iron Pin

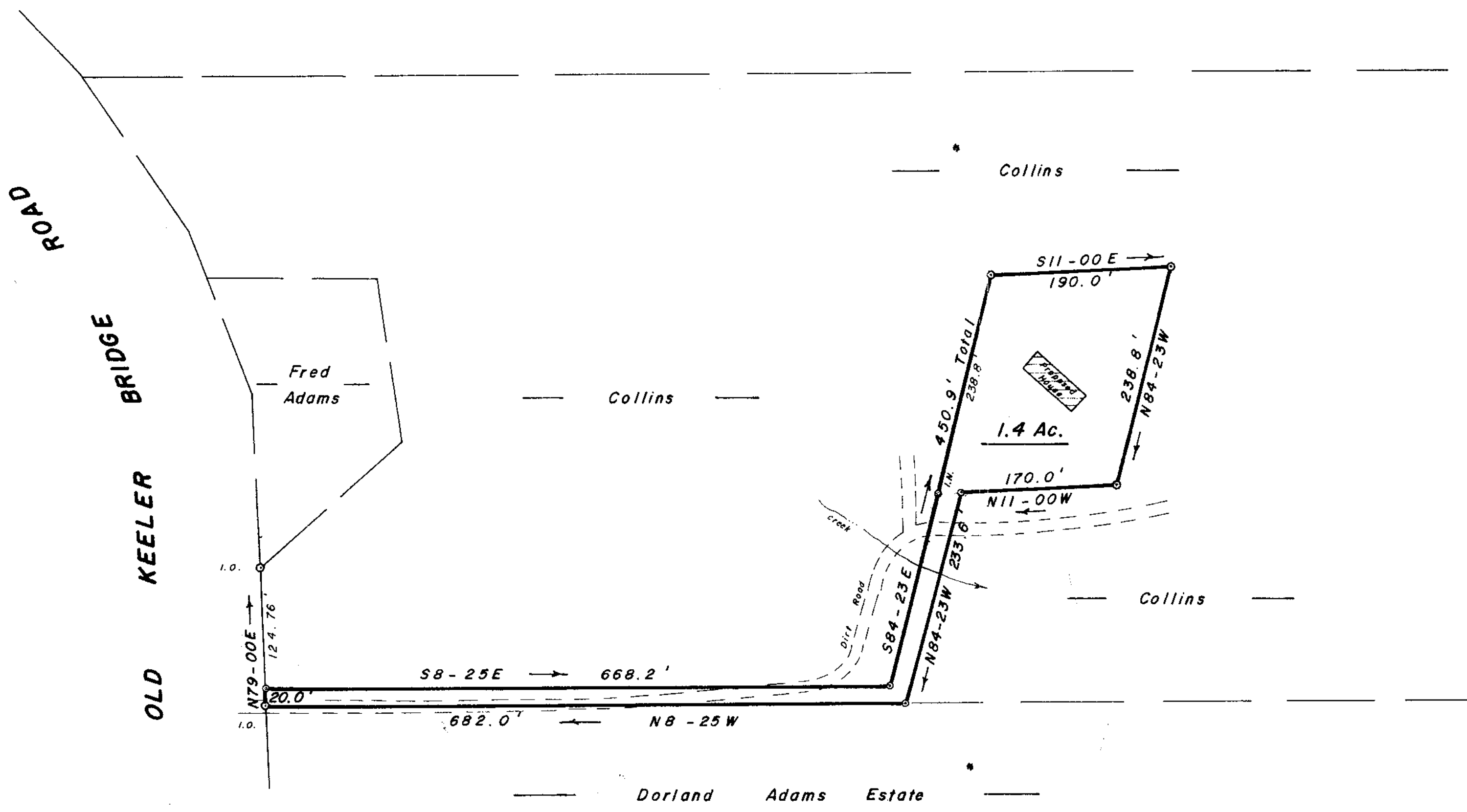
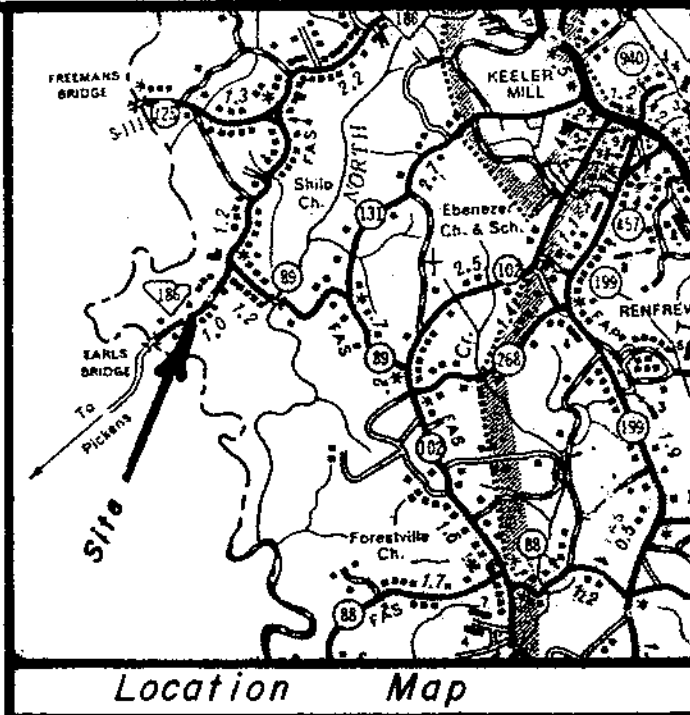

FILED  
GREENVILLE CO., S.C.  
Aug 30 12 21 PM '85  
DONNIE S. TANKERSLEY  
R.M.C.

SURVEY FOR  
**DAVID COLLINS**  
**NAOMI COLLINS**  
NEAR DACUSVILLE GREENVILLE CO.  
SOUTH CAROLINA  
AUGUST 19, 1985

11 P. 98

7392

THIS IS TO CERTIFY THAT THE PROPERTY SHOWN ON THIS PLAT WAS SURVEYED UNDER MY DIRECT SUPERVISION. PROPERTY LINES AND IMPROVEMENTS SHOWN ARE LOCATED CORRECTLY AND THAT NO VISIBLE ENCROACHMENTS EXIST UNLESS OTHERWISE SHOWN. THIS PROPERTY IS NOT LOCATED IN A DESIGNATED FLOOD HAZARD AREA.

W. R. WILLIAMS, JR.  
ENGR. / SURVEYOR, Inc.  
P. E. & L. S. No. 3979  
15 S. MAIN STREET  
TRAVELERS REST, S. C.  
29690

SCALE: 1" = 100'  
100 50 0 100 200 300

I hereby certify that the ratio of precision of the field survey is 1/5000, as shown hereon and the area was determined by O.M.D. method of area calculation.

W. R. Williams  
P. E. & L. S. No. 3979