

"THIS PROPERTY IS NOT LOCATED IN A FLOOD PLAIN." PER. N.B.S.

MICROFILMED

- NOW OR FORM. CHANDLER -

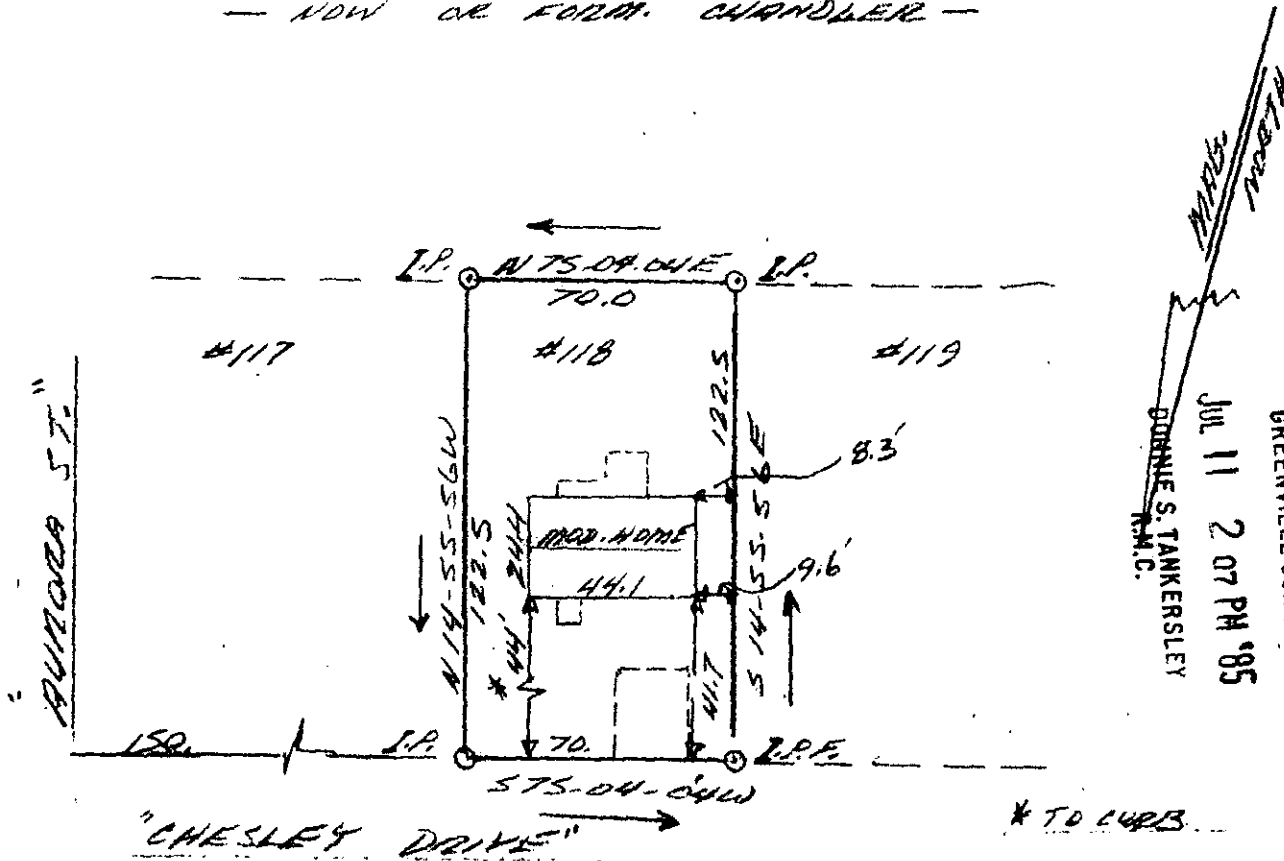

FILED
 GREENVILLE CO., S.C.
 JUL 11 2 07 PM '85
 DONNIE S. TANKERSLEY
 R.M.C.

JAMES H. SHOOK & ELIZABETH ANN SHOOK

THIS IS TO CERTIFY THAT ON THE 10TH DAY OF JULY 1985, I SURVEYED THE PROPERTY SHOWN ON THIS PLAT, BEING KNOWN AS LOT #118 ON PLAT OF "THE SHOOKS" AND RECORDED IN THE R. M. C. OFFICE GREENVILLE COUNTY, S. C. IN PLAT BOOK 4-F AT PAGE 53; AND THAT THE PROPERTY LINES, WALLS, AND BUILDINGS ARE SHOWN HEREON, AND THAT THE WALLS AND BUILDINGS LOCATED ON SAID LOT DO NOT ENCROACH OR PROJECT ON ADJACENT STREETS OR PROPERTY, AND THAT NO ADJACENT WALLS OR BUILDINGS ENCROACH OR PROJECT ON SAID PREMISES, AND NO POWER LINES CROSS THIS PROPERTY EXCEPT AS SHOWN HEREON.

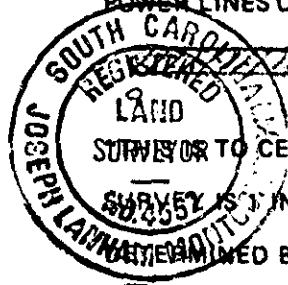

11-7-16

1308

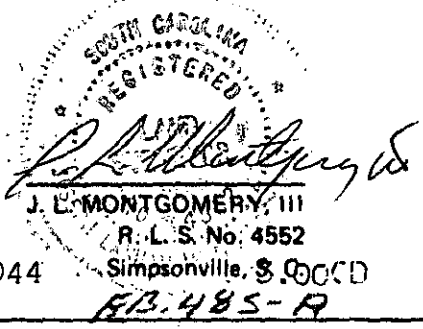

B.M.

5010

5 JUL 11 85

044

FB. 485-A