

FILED
GREENVILLE CO., S.C.
JUL 19 4 17 PM '85
DONNIE S. TANKERSLEY
R.M.C.

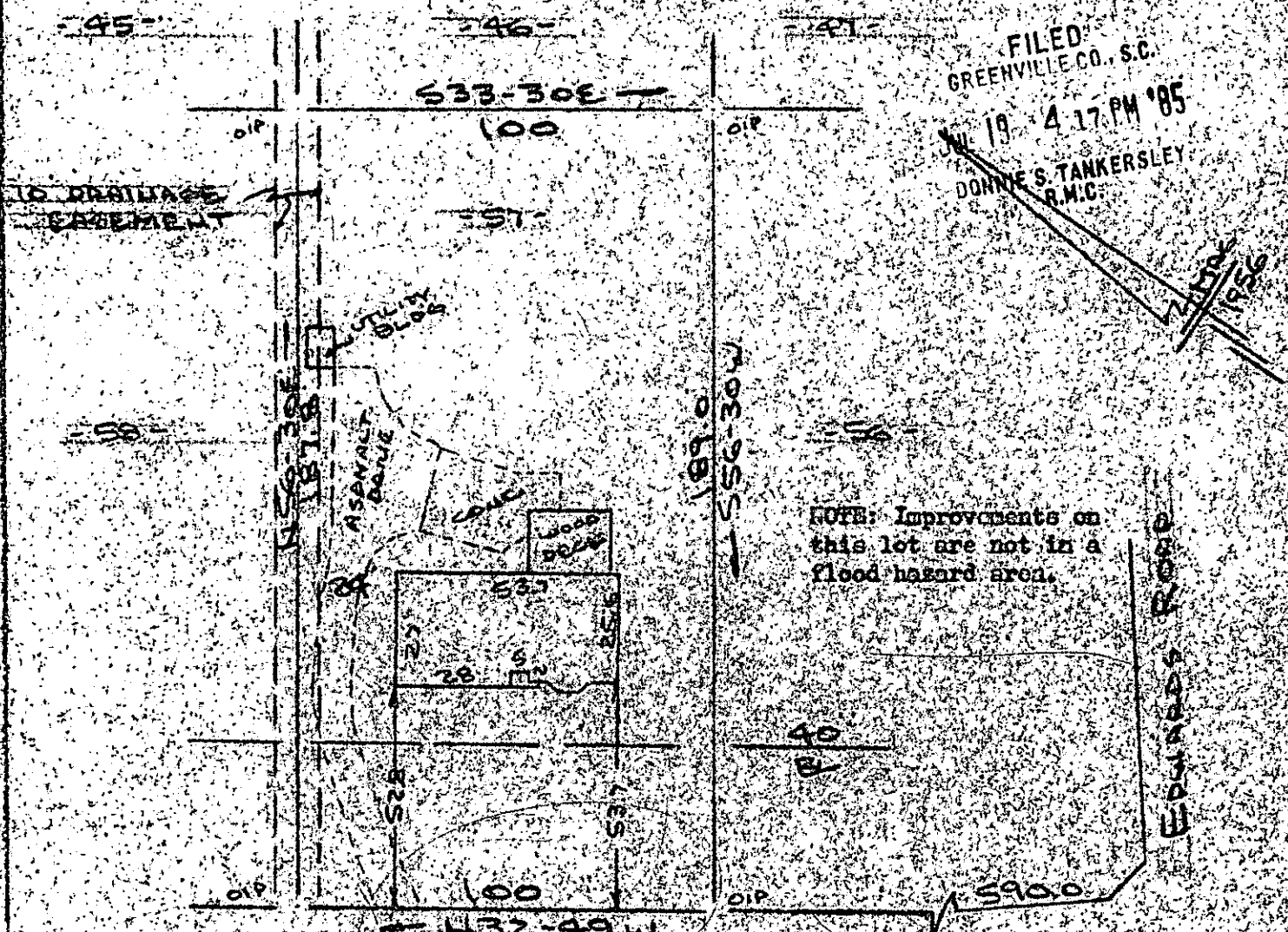

NOTE: Improvements on this lot are not in a flood hazard area.

CHEROKEE DRIVE
WATER & SEWER IN STR(W)

PROPERTY OF
JON D. COOK & DONNA P. COOK
NEAR GREENVILLE S.C.
SCALE: 1"=40' 18 JULY 1985

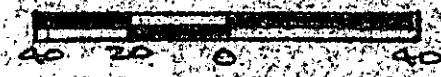

This is to certify that on the 18th day of June, 1985, I surveyed the property shown on this plat, being known as lot 57 on plat of MAP NO. 2 CHEROKEE FOREST and recorded in the REC Office Greenville County, S. C., in Plat Book "VE" at Page 190 - 191, and that the property lines, walls and buildings are as shown hereon, and that the walls and buildings located on said lot do not encroach or project on adjacent street or property, and that no adjacent walls or buildings encroach or project on said premises, and no power lines cross this property except as shown hereon.

11-T-42 2216

R. B. Bruce
R. B. Bruce, RLS #1952

JUL 19 1985

CAROLINA SURVEYING CO.
112 Holly St.
Greenville, S. C.

Recordable Plat