

MICROFILMED

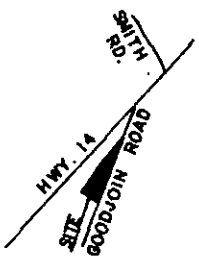

VICINITY MAP NOT TO SCALE

JUL 26 1985

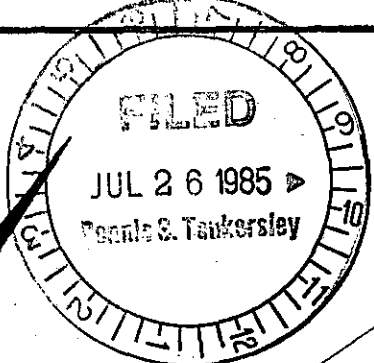
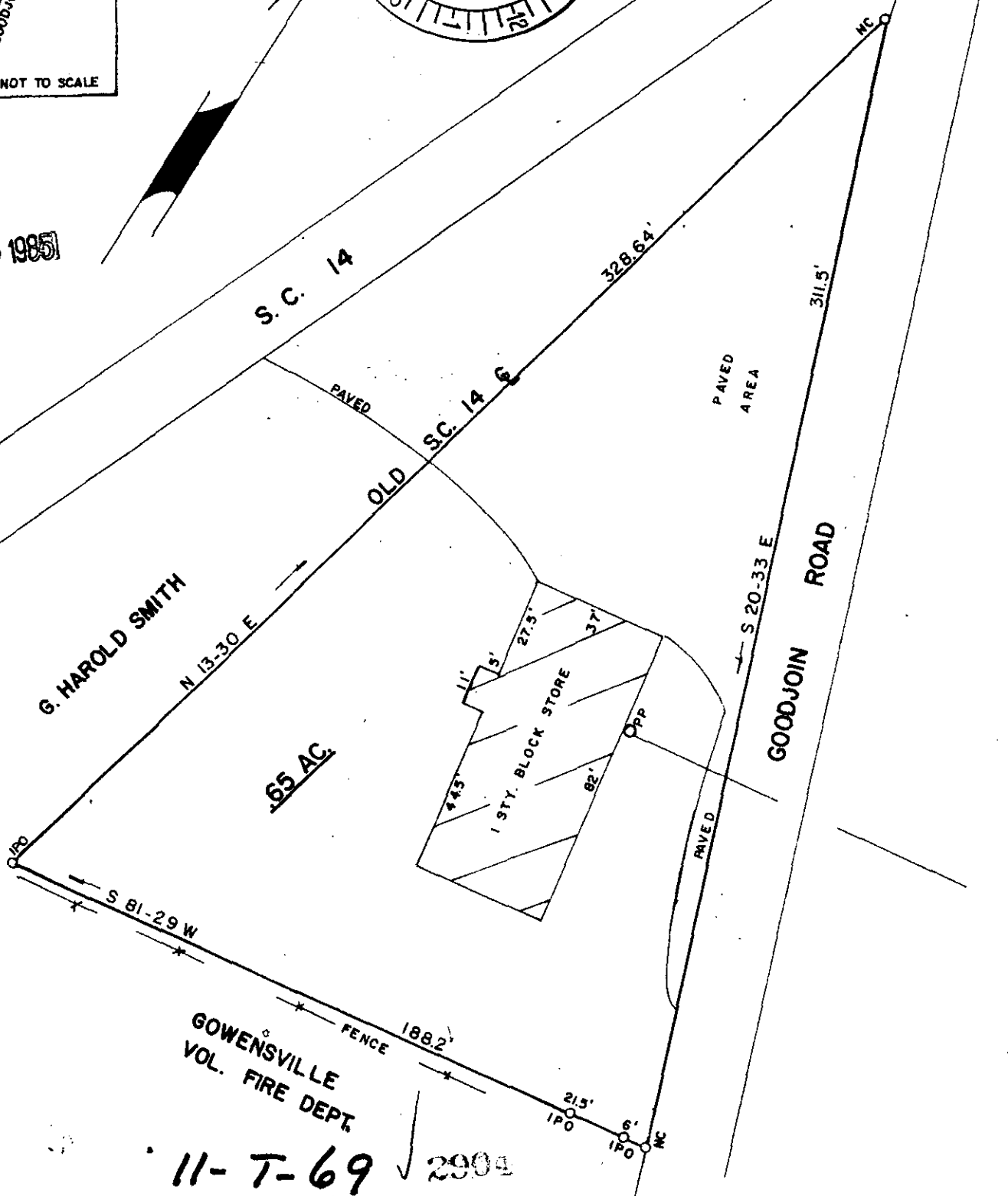

11-T-69 ✓ 2901

SURVEY FOR: MYRTLE P. SMITH			
LOCATION: NEAR GOWENSVILLE			
COUNTY: GREENVILLE	STATE: S.C.	E/C: 1/4,800	AREA BY DMD
CO. BLK. MAP REF.: 621.1-1-12	D/B REF.: 588 p. 149 522 p. 336	P/B REF.:	
DATE: JULY 2, 1985	scale 40 0 40 80		

SURVEYED BY
JAMES V. GREGORY, R.L.S.
RT. 3 - BOX 237
CAMPOBELLO, S.C. 29322

REGISTRATION # 6329

I HEREBY CERTIFY THAT THE MEASUREMENTS AS SHOWN ARE CORRECT AND THERE ARE NO ENCROACHMENTS OR PROJECTIONS OTHER THAN SHOWN. 300

MEMBER S. C. SOCIETY OF REGISTERED LAND SURVEYORS