

BENDINGWOOD CREEK
WATER EASEMENT IN ST. 214

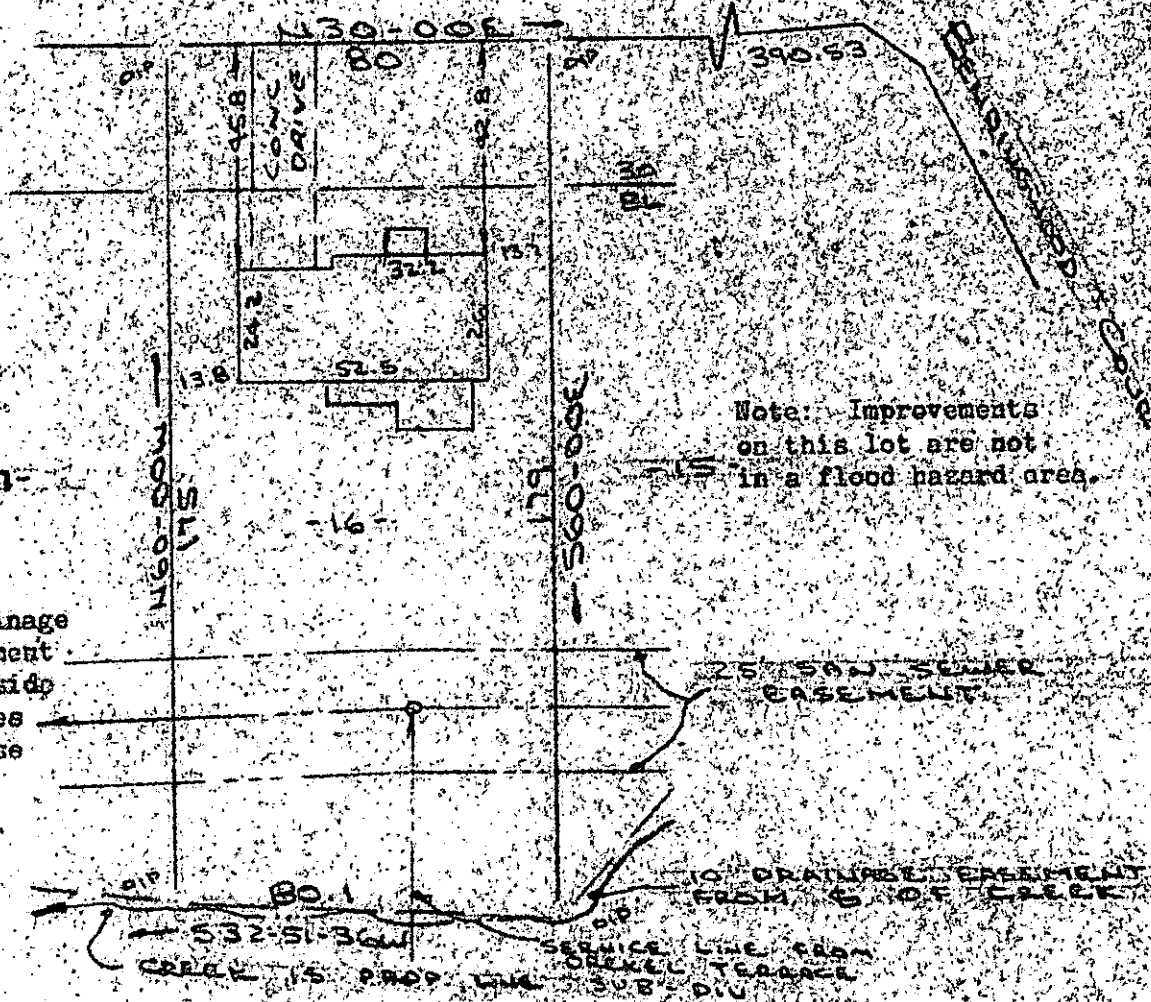

Note: Improvements on this lot are not in a flood hazard area.

Note: 5" drainage & utility easement each side all side & rear lot lines unless otherwise noted.

PROPERTY OF
R. HAMPTON PAINTER III & CHRISTINA W. PAINTER
NEAR GREENVILLE, S.C.
SCALE 1" = 40' 22 JULY 1985



This is to certify that on the 22nd day of July, 1985, I surveyed the property shown on this plat, being known as lot 16 on plat of NORTHWOOD SECTION 3 and recorded in the REC. Office Greenville County, S. C., in Plat Book "9 - F" at Page 90; and that the property lines, walls and buildings are as shown hereon, and that the walls and buildings located on said lot do not encroach or project on adjacent street or property, and that no adjacent walls or buildings encroach or project on said premises, and no power lines cross this property except as shown hereon.

111 T-88

3592

R. B. Bruce

R. B. Bruce, RLS #1952

Recordable Plat

CAROLINA SURVEYING CO.
112 Manly St.
Greenville, S. C.

FILED JUL 31 1985
GREENVILLE, S.C.
DANNIS TANKERSLEY

18799